Gettysburg Compiler.

91ST YEAR | GETTYSBURG, PA., WEDNESDAY OCTOBER 7. 1908 | NO. 7

THE MEMORIAL COMMISSION

HAD MEETING IN HARRISBURG LAST WEEK.

Large Number of Memorial Designs Submitted — Commission Adjourns Until End of Month.

The Gettysburg Battlefield Memorial Commission under the Act of 1907, composed of Gen. St. Clair Mulholland, Gen. Henry S. Huidekoper, Geo. P. Morgan of Philadelphia, Col. Edward A. Devine of Connellsville, Capt. E. L. Whittelsey of Erie, Judge Charles F. McKenna of Pittsburg, Senator Henry H. Cummings of Tidioute, Senator Jacob G. Stineman of South Fork, and Senator Charles E. Quail of Auburn, met at Harrisburg last week, arrived at no conclusion for which they are to be commended and adjourned until Oct. 24, and it is to be hoped that no conclusion will be reached until after Congress has acted on the Lincoln Roadway bill and the Legislature of Pennsylvania has met, when they will be able to act with more light as to designs and location.

Sixteen plaster models and thirty drawings were submitted to the commission and were arranged for inspection in the House caucus room of the Capitol at Harrisburg. There were no names on any of the designs, each one being numbered and corresponding numbers placed in envelopes.

Some of the designs are unusual and it is doubtful if they can be erected within the limit of $126,000 which the commission will have to spend on the monument. This fact in itself is sufficient to delay decision until the Legislature of the State meets in January. If the right design is going to cost two or three times the limit under the act of 1907 and the proper design should be a building needing maintenance, then the commission should go back to the Legislature for enough appropriation for the right design and the authority to erect a building needing maintenance. The appropriation was $150,000, but $10,000 is set aside for expenses of the commission and $14,000 for the architects commission.

The designs so far submitted embrace an array of ideas, four peristyles to gigantic memorial arches, a reproduction of Independence Hall and a hall of records. Some of the designs of the arches include collonades and wings, the Roman, Ionic, Corrinthian and Egyptian styles being shown. The material for the finished memorial embrace bronze, marble and granite and some of the designs show allegorical figures, war groups and single figures of soldiers.

One designer submits a design of a large Hall of Fame in which he would place a complete relief map of the battlefield of Gettysburg, showing the positions of the Pennsylvania troops each day of the big fight, and supports his design with the argument that the only relief map of this kind was prepared for the War Department and will soon be sent to San Francisco.

Several of the commission at their meeting at Gettysburg expressed their desire for a unique memorial in commemoration of the services of the Pennsylvania soldiers who participated in the battle of Gettysburg. They said they wanted something different from any of the memorials now on the field. The only design that would stand out unique and different from all else now on the field would be a building, or a magnificent gateway to the Lincoln Roadway. The situation calls for delay. January and February will bring the Legislature and the fate of the Lincoln Roadway. Let the commission wait and if it is to be a building get the authority to erect what will need maintenance. Or consult with the great architects who will have charge of the Lincoln Roadway as to what will be fitting in relation to it.

A Grade Map.

The borough authorities have in contemplation the preparation of a grade map for the town with markers at every corner. With such a grade map and markers it would be possible to have a uniform pavement and street grade throughout the town.

Such an established grade has long been needed. The grades of the pavements and streets have been a joke for years. Whenever a new pavement is put down a survey to put it on what is called grade puts it out of grade with adjoining pavements and forms stumbling places. People have been seen to fall a number of times at one such point now in existence on Baltimore street and if any one should be seriously injured thereby it would only be proper for the borough to pay a good bill of damages. At the same point if the grade given for the pavement is maintained for another sixty feet there will be a step down into a store room instead of a step up. Such a condition is injurious to properties and should have been brought to an end long ago. Any citizen erecting a building has the right to know how to put up his house so as to be kept above the grade of the pavement and not after he has spent thousands of dollars realize that by change of grade he is below the grade and is so situated that rains will run into his property instead of away from them.

If the entire town was graded and mapped and markers established it would be possible for any citizen to erect a building or put down a pavement without a survey, by keeping to the grade which any one could find from the markers on the corners of streets on either side of his property.

This would be a step in the right direction and would become a valuable asset to the borough and its citizens and bring to an end the methods of today which have proved absurd and may at any time make the town liable for damages.

Sale of Real Estate.

Clark Marshall, administrator of the estate of James Marshall sold 68 acres of mountain land in Hamiltonban township, to N. H. Musselman for $25 an acre; 13 1-2 acres of woodland to Charles Rudisill for $81.50 per acre, and the house and lot in Fairfield to Harry Gallagher for $900.

Prof. J. W. Thoman, of Hanover, sold his Adams County property, located in Hamilton township, between Abbottstown and East Berlin, to William Furney, of Hanover, for $1500.

George Freed sold his property situated in Franklin township, 25 acres with improvements, to Robert Reary of Biglerville, for $1725. Mr. Freed expects to move to Bendersville next Spring.

The ten acre farm of Benjamin Trimmer of Hamilton township, was sold last week to Daniel Baker of the same township for the consideration of $1500.

Mrs. Josephine Byer of New Oxford, has sold her small farm near Cedar Ridge, Mountpleasant township, to Mrs. Ella Slusser, near Table Rock, on private terms.

Edward King of Hamilton township, sold his 43 acre farm in same township to Samuel Ziegler of same township for $2,500.

J. Frank Howe, of Latimore township, has sold a property to Mrs. Minnie Smith of York county, for $1,510. Mr. Howe will remove to a farm near New Oxford next spring.

Littlestown Wants Lincoln Road

The residents of Littlestown want the proposed Lincoln road from Washington to Gettysburg constructed through that town. A petition containing 300 signatures was recently forwarded to Congressman D. F. Lafean, urging him to secure the passage of the parkway bill, which he will introduce at the session of congress which convenes next December.

The petitioners say that an effort is being made to have a route other than the one originally proposed. They desire the parkway to extend from the national capital to the famous battlefield through Westminster and Littlestown, as they contend that the territory in question is better for the purpose.

Mass Meeting

There will be a Democratic Mass Meeting on Saturday evening, Oct. 17. Arrangements have not been completed but it is expected to have Hon. E. D. Ziegler, the Democratic Candidate for Congress and other speakers. Complete announcements of programme will be made in our next issue.

RATIONAL CURE FOR ECZEMA

No More Dosing the Stomach—Cure the Skin Through the Skin.

When you have a scratch on your hand you wash it out and cleanse it and then the skin cures itself. You do not take blood medicine to cure a festered wound.

The best skin specialists today are agreed that the only way to cure the skin is through the skin.

The fact that eczema is a skin disease and not a blood disease is evident from statistics which show nearly all eczema sufferers are perfectly healthy in all other ways except as to their skin. If the eczema patients were really suffering from an inward malady, the entire body and not only the skin would be diseased.

You can prove immediately the relief of a true skin cure by using oil of wintergreen as compounded by D. D. D. Prescripton.

This liquid attacks the disease germs, numbing them while building up the healthy tissue of the skin. We have now handled this meritorious and thoroughly scientific remedy for so long and have seen its reliable results so many times that we freely express our confidence. For sale at People's Drug Store.

The Gettysburg Water Co. has opened an office in the Hammond building, Centre Square, where all persons desiring to use the water, or to make any additions to the service they already have, must make application. The Oct. water rents are now due and can be paid at the office. By order of the Board.

Robert Caldwell, Supt.

Office open till 8 P. M. 41

The cool weather suggests heavier Underwear. Try us on medium weather weight, in ladies' and gent's. Popular prices.

o 7 2t Dougherty & Hartley.

RACES—RACES—Last Grand Matinee of Gettysburg Driving Club comes off next Monday, Oct. 12th at their new half mile track on Reynold's Avenue, Gettysburg, Pa. 4 great races, a mule race and many other attractions, classes A and B will be mile heats class C and D 1-2 mile heats. Don't miss a great days sport

FOUR CHURCH WEDDINGS

WAS ONE OF THE SOCIAL FEATURES OF THE WEEK

Of Young People of the County or Well Known Here—Other Recent Weddings.

SMITH—LIVERS.—At a nuptial mass in St. Aloysius Church at Littlestown last Wednesday morning, Wiley Hammond Smith of Baltimore and Miss Nina Gertrude Livers of Littlestown, were united in marriage by Rev. Germanus Kohl, rector of the church. The bride wore an olive traveling suit with hat and gloves to match. Following the ceremony a wedding breakfast was served at the home of the bride. The bride received many beautiful presents Mr. and Mrs. Smith went on a wedding trip to Philadelphia and Atlantic City and will be at home after Oct. 12th at Baltimore.

The bride is the second daughter of Mr. and Mrs. Joseph Livers of Littlestown, and is popular in the town's younger set. The groom, who is a son of Mr. and Mrs. Robert Smith of Baltimore, is assistant auditor in the employ of the Baltimore Railways Company.

***

SANDERS — SNEERINGER. — On last Thursday morning James Henry Sanders, son of Mr. and Mrs. Edmund Sanders of Centennial, this county, and Miss Mary Bernadette Sneeringer, daughter of Mr. and Mrs. D. H. Sneeringer of Hanover, were married in St. Joseph's Catholic Church of Hanover, by Rev. Father James Huber. Chas. Sneeringer, a brother of the bride, was best man, and Miss Rose Topper of Gettysburg, was bridesmaid. The bride was dressed in cream mulle, the bridesmaid in blue mulle. A wedding breakfast was given after the marriage at the home of Mrs. Clement Weaver, a sister of the bride, and dinner was served at the bride's home. The bride was the recipient of many useful and valuable presents. The young couple will make their home for the present with the bride's parents.

***

HARMS—ORCUTT.—Miss Helen Cleveland Orcutt and Rev. John Edward Harms were quietly married last Thursday morning at 10.30 o'clock, in Bethlehem Lutheran Church, Harrisburg, Rev. J. Henry Harms, pastor of the church and brother of the groom, performing the ring ceremony. White cosmos against a background of ferns and palms formed a beautiful altar decoration and Miss Clara Cromleigh presided at the organ, playing the wedding march from Lohengrin as the bridal party entered the church. The bride wore a modish traveling suit of blue cloth with hat to match and was unattended.

Immediately after the ceremony Rev. and Mrs. Harms left for a short wedding trip, after which they will reside at Mercersburg. The groom is a former resident of Savannah Georgia, a graduate of Newberry College, S. C., and of Lenoire College, N. C. After receiving his degree at the Lutheran Theological Seminary, Gettysburg, he was elected to fill the pulpit of St. John's Lutheran Church, Mercersburg, of which he is now pastor.

***

NEIDERER—HAGARMAN.—In Conowago Chapel on Tuesday of last week, Rev. Eugene Halftermeyer married at a nuptial mass, Alphonsus Neiderer, son of Peter Neiderer, of near Mt. Rock, and Miss Bessie Hagarman, daughter of Jos. Hagarman, of Mt. Rock, in the presence of a number of relatives and friends. The young couple were attended by Cletus Neiderer, brother of the groom, and Miss Mary Hagarman, the bride's sister.

***

GRIFFIN — DEARDORFF.—Clarence T. Griffin, son of Mr. and Mrs. T. C. Griffin of Hamilton township, and Miss Rosaminta Deardorff, daughter of M. R. Deardorff and wife of Hall, York county, were united in marriage at the Lutheran parsonage, Dover, by Rev. Dr. Fastnacht, on Sunday morning, Sept. 20.

***

BAKER—DUBBS.—Mr. Addison Baker of East Berlin and Miss Lillie Dubbs of Hanover, were married by Rev. A. S. Hollman Sunday morning, Sept 27. After the ceremony a reception was held at the home of the bride's brother, H. B. Grove. The newly married couple will reside at East Berlin.

***

[illegible] Zeigler of West Manheim township, York county, and Miss May E. Gobrecht, daughter of Eli Gobrecht of Union township, this county, were married Tuesday evening, Sept. 29, at 7 o'clock by the Rev. J. A. Metzger, in the Lutheran parsonage at New Baltimore.

***

DUTTERA—LONG—On Sept. 17 by Rev. J. W. Houseman at Gettysburg, Wm. C. Duttera at Hanover and Miss Bessie M. Long of Littlestown.

***

WHITMORE—SHUMAN—On Sept. 22 by Rev. Dr. T. J. Barkley at Gettysburg, Paul Q. Whitmore and Miss Leah Nora Shuman, both of Westminster, Md.

***

LAUVER—WRIGHT—On Sept. 27 by Rev. S. A. Diehl at Bendersville James H. Lauver of Arendtsville and Mrs. Ida O. Wright of Aspers.

***

PROSSER—TRUMP—On Sept. 29 by Rev. Wm. A. Dickson at Dillsburg, Gilbert H. Prosser of Franklin township and Miss Ellen Trump of Latimore township.

***

DALONE — RAFFENSPERGER — On Oct. 5, by Rev. Theo. C. Hesson at Arendtsville, Raymond L. Darone of East Berlin and Miss Saida M. Raffensperger of Arendtsville.

***

ALTHOFF—PARR.—Samuel Y. Althoff, son of Mr. and Mrs. Chas. E. Althoff, and Miss Myrtle T. Parr, daughter of Mr. and Mrs. H. W. Parr, both of Hanover, were married last Wednesday in Philadelphia and left immediately for Dallas, Texas, where the groom is professor of botany and materia medica at Baylor University and where the newly wedded pair will make their future home. The groom is a nephew of Mrs. H. M. Hartman, of this place.

***

The wedding of John William Bigham, cashier of the Biglerville Nat. Bank and Miss Nellie Crooks, takes place this Wednesday evening, Oct. 7, in the Walbrook Presbyterian church, Baltimore, at 7.30.

***

Gettysburg will have a number of weddings during the month of October. One will take place next week and one the week following.

The Buttonwood Horses.

The Buttonwood Horses added four more winnings to their credit last week at Lynchburg, Va.

On Tuesday Senator Hale won in the three year old trot for a stake of $500.

On Wednesday Helen H won the 2.27 pace in three straight heats, purse $500 and time 2.17 1-4, 2.17 and 2.19 1-4.

On Thursday Progo took second money in the 2.20 pace, purse $500, time 2.17 1-2, 2.15 1-2 and 2.16 1-4.

On Friday Dillon Queen won in three straight heats in the 2.17 pace, purse $300, time 2.18, 2.18 1-2, 2.18 1-4

Big Barn Burned.

The large barn on the farm of Millard Shultz about 3 miles below Bermudian was totally destroyed by fire on last Thursday evening. The two hired boys were doing the chores at the barn about 6 o'clock when they heard a crackling noise and found the barn on fire.

The horses and cattle were all saved as well as some farming utensils, but about 400 bushels of wheat, 60 tons of hay and a large quantity of oats were consumed.

The building was a fine one 110x50 feet. The house caught fire but was put out by the neighbors who had gathered. Mr. Shultz was at York Springs at the time of the fire and knew nothing of it until he had about reached home. His loss will be several thousand dollars which is only partially covered by insurance.

50th Battle Anniversary.

Governor Edwin S. Stuart has granted a hearing to the Committee appointed at the recent town meeting, to ask the State to take charge of the celebration of the 50th anniversary of the battle, Wednesday, October 14th has been designated by Governor Stuart as the time when he will meet the committee.

Bright Tot of Five Years

The Washington Times of last Friday prints a cute picture of Winnifred Sackville Stoner, the five year old daughter of Dr. and Mrs. D. B. Stoner of Evansville, Ind. The tot of five had been scheduled to make an address in the universal language, Esperanto, at the Tuberculosis Congress last week and delegates and visitors were deeply disappointed that she was unable to attend the session by reason of the sudden illness of her father. Mrs. Stoner is an authority in Esperanto lecturing before Chautauquas and has taught her little daughter who understands the language perfectly and converses with the greatest ease and is the only person of her age in the world, who holds a diploma for Esperanto. She is a niece of C. W. Stoner, Esq., of this place.

Lecture on India.

Dr. Anna S. Kugler, of Guntur, India, Medical Missionary of the Lutheran church, will give an Illustrated Lecture on India in Christ Lutheran church, Friday evening, Oct. 9, at 7.30 o'clock. All are invited to attend. Admission free, silver collection taken.

Try us on Floor Coverings of all kinds. We will save you money

o 7 2t Dougherty & Hartley.

THE Department Store have just received a stock of the celebrated Carpenter-Morton Roofing. This Roofing is a very tough, elastic, rubber-like coating, which is guaranteed to last and wear for many years. It is cheaper than shingles, steel, or tin, and is much more durable. A little booklet free tells about it.

SHOOTING OF GAME OR HUNTING are forbidden on my farm in Straban township, late the Deatrick property under the penalties of the law.

E. Oscar Deardorff

Sept. 30th, 1908-tf

NEXT G. A. R. ENCAMPMENT

IS ONE OF THE POSSIBILITIES IN STORE FOR THE TOWN.

Officers of the G. A. R. Discussed Matter Last Week With Citizens.

Last Wednesday Assistant Adjutant General Charles A. Snydam and John H. Riebel, a member of the Council of Administration of the Department of Pennsylvania, Grand Army of the Republic, visited this place and met a number of our citizens and discussed the matter of next years encampment with them.

The Grand Army of the Republic of the State are desirous of holding their annual summer encampment at Gettysburg. It is said that at no point is the attendance as large as here and that if next year's encampment is held here it will be the largest encampment that the G. A. R. has had for several years. The delegates to the encampment will number about 800. In addition the Ladies of the Grand Army and the Women's Relief Corps will hold their conventions at the some time and with the other visiting veterans and tourists the encampment should bring to this place several thousand people. The only thing wanted to bring this encampment back to Gettysburg and keep it here as an annual feature is a fund to meet the necessary expenses, such as other places are glad to put up for the occasion. It is believed that $500 may be sufficient for the purpose.

The officers met about a dozen of our citizens at the Eagle Hotel on Wednesday afternoon, Chas. S. Duncan being chosen chairman of the meeting. It was decided to place the collecting of the fund necessary to secure the encampment in the hands of three committees so that every interest in the town may be thoroughly canvassed. On committee to solicit subscriptions from the hotels were placed John P. Martin, John Eberhart and Edward Tritt. From the liverymen and hackmen, J. Harry Holtzworth, J. Allen Holtzworth and Wm. B. Flemming, and from other business interests, Hon. Wm. H. Tipton, Capt. James T. Long and Robert C. Miller. With the canvassing just begun it looks as if the committees will be successful in raising the required sum, and that the holding of encampment here will be made sure.

The officers visiting this place indicated that it is likely the encampment will be held from May 31 to June 5, 1909.

The Hand of Death.

ANNA ALVERTA DITTENHAFER, daughter of Edward Dittenhafer of New Oxford, died last Sunday, Oct. 3, of consumption, aged 20 years and 8 days. She is survived by her father, one brother, George Dittenhafer, and one sister, Mary Dittenhafer. Funeral was held yesterday, Oct. 6. Services in St. Paul's Lutheran Church and interment in New Oxford Cemetery, Rev. George N. Lauffer officiating.

DR. CHARLES MILLER SWARTZ, son of James O. Swartz of New Oxford died Saturday, Oct. 3, at Pueblo, Colorado, after an illness of several years, aged 31 years. Death was due to tubercular meningitis. Dr. Swartz went West six years ago on account of his health and settled in Pueblo, where he enjoyed a lucrative practice. He was a graduate of the University of Nashville, Tenn., and also of the University of Michigan, at Ann Arbor. He was a member of Hebron Lodge No. 467 F. and A. M., of New Oxford, and was also a member of a lodge of Odd Fellows at Pittsburg.

Dr. Swartz is survived by his father and one brother, Mark T. Swartz, of Bethlehem, Pa. The remains will be brought to New Oxford on Tuesday, Oct. 6th, and the funeral will take place Wednesday, Oct. 7, at 10 a. m., from the home of his father, where services will be held, after which interment will be made in New Oxford Cemetery.

[illegible] died at his home in Reading township on last Wednesday morning from heart disease aged 41 years. He had been following the business of threshing and was held in high esteem. He was ill about one week. The funeral was held last Saturday with interment at Lower Bermudian church.

MISS CHARLOTTE PEARSON died at her home in York Springs on Sunday, Sept. 27, at the advanced age of 86 years. She would have been for years old on next April 2nd. She was known to a wide circle of friends and acquaintances as "Aunt Charlotte." She was born in Huntington township and lived her entire life there and in York Springs. She retained her vigorous mental faculties until a few months ago and was fond of telling reminiscences of former days, and they were always interesting. The funeral was held on last Wednesday afternoon, services being conducted by Rev. L. M. Gardner and Rev. Stanley Bilhemer, interment in Sunnyside cemetery of York Springs. She was a sister of the late Dr. Pearson, of York Springs, and the last of her immediate family.

MISS RACHEL HERRING, a resident of Fairfield, died suddenly at noon last Wednesday while in the yard. Israel Rife, of St. Louis, a cousin of Miss Herring, called about 2 o'clock on Wednesday afternoon and discovered her lifeless body. She died of valvular heart trouble, aged about 72 years, and is survived by two brothers: John Herring, of Orrtanna, and Abraham Herring, of Freedom township. The funeral was held on Friday at the M. E. church of Fairfield, Rev. Keely officiating. Interment at Flohr's church.

MRS. JACOB HOFFMAN died very suddenly at her home at Mt. Tabor, in Menallen township, on Sept. 25, aged 61 years. She was apparently in excellent health in the morning and was attending to her household duties when she was stricken with apoplexy and before noon was dead. The funeral was held on Monday of last week with interment at Arendtsville, Rev. S. A. Diehl officiating. A husband, one daughter and five sons survive.

JACOB RIFFLE, for years a resident of Littlestown, while superintending some work at his barn about 8 o'clock last Friday morning, fell over dead from a stroke of apoplexy. Mr. Riffle had not been complaining of illness before that morning. He was 85 years old and the last of his family. He is survived by his third wife, who has been ill for over a year and bedfast for some months; also by a daughter, Mrs. Raymond Harner, of Germany township, and son Charles Riffle, of Duryea, Pa. Deceased has two wives and five children buried at Hanover. Funeral was held Sunday afternoon, services by Rev. F. S. Lindaman, interment at Hanover.

JAMES NAGLE, small son of Mr. and Mrs. William Nagle, died at his home on West Middle street on Sunday. The cause of the death as reported was tonsolitis. Many of the neighbors were much alarmed by reason of rumors of diphtheria. The funeral was held yesterday—Tuesday morning—the interment being made in the graveyard at the Cold Spring church.

WILLIAM F. BRUNNER, a well known young tobacco dealer of Chambersburg, died at his home in that place on Saturday after a three weeks illness from typhoid fever. Had he lived until Friday he would have been 28 years old. Six years ago he succeeded his brother, Edward Brunner who went to Colorado for his health, as proprietor of a prosperous cigar store on South Main street, Chambersburg, and soon added largely to the trade. He conducted a large factory, in addition to his retail store. He was a member of the Second Lutheran Sunday school and church, Chambersburg, having been a member of the church council for a number of years. He also held membership in Kearney lodge Knights of Pythias, and the Fraternal Order of Eagles. Besides his parents, Mr. and Mrs. Peter Brunner, former residents of this place, five brothers and three sisters survive: Philip, of Altoona; John, of Chambersburg; Edward, of Grand Junction, Col.; Charles, of Roaring Springs; Harry, of Chambersburg; Mrs. Anna Jacoby, Chambersburg, and Misses Katie and Emma at home.

Excursion to Baltimore.

On Thursday, Oct. 22, Salem U. B. church, will have their annual Baltimore excursion, starting from Fairfield, including Hanover and all intermediate points. Leave Fairfield 6.45 a. m.; [illegible] Mills 6.47; Fairplay [illegible]; Mt. Kaltenbrun 7.0; Cove 7.0; Stars 7.05; [illegible] Strimmels 7.10; fare $1.25; Gettysburg 7.15, fare $1.15; Gulden's 7.27, fare $1.15; New Oxford 7.37, fare $1.00; Berlin Junction 7.4, fare $1.00, and Hanover 7.55, fare $1.00. Returning leave Baltimore at 7.30 p. m. To make quick time no stops east of Hanover.

Organ Recital.

The organ recital in the Prince of Peace Episcopal church on to-morrow, Thursday evening, will be in charge of Prof. John Dennes, of York, organist; Richard J. Miller, baritone; Mrs. Norman Swope Heindel, soprano, and Harold Lewars, accompanist. Silver collection at the door

Ladies', Misses' and Children's wool knit sweaters, direct from mills. Low prices.

o 7 2t Dougherty & Hartley.

HON. E. D. ZIEGLER'S SPEECHES

DEMOCRATIC CANDIDATE FOR CONGRESS

Reviewing the Record of Hon. D. F. Lafean and His Adopted Motto.

"Tried and Found True." These words have been appropriated by Hon. Daniel F. Lafean as expressive of his record in congress. As a Democrat, and candidate for the same office, I purpose to make them the basis of my remarks this evening. They appear on cardboard tacked to the board fence rail, the tree, the gate, to the farmer's house, his barn, in the store and public places. I am not complaining of his advertising methods. He is able to do so. Democrats do the same and properly. It is the legend with which I have to deal.—"Tried and Found True."

It is admitted that he has been tried. He was first elected to congress in '02, and twice since then has been reelected. He is now a candidate for the fourth term. He is a Republican and a partisan in the strongest sense of that term.

During his terms in congress he has been unfaltering in his service of Republicans and Republican measures. He poses as the friend and advocate of the Roosevelt measures. Shortly before the adjournment of congress, the President sent to the house of representatives a special message arraigning that body for its neglect of duty and urging legislation on important measures. The speaker of the house, Joseph G. Cannon, vice presidential candidate Sherman, John Dalzell and Sereno B. Payne formed the small clique in congress that led in defeating the President's ideas. Where was our congressman, a member of the same congress? Was his voice heard in advocacy of the President's suggestions? No. I charge that he is true to the small body of men who obstructed needed and demanded legislation.

I want now to speak for a moment on a subect not much discussed in this campaign, especially in this locality. It is a very important subject. At the close of a meeting here two weeks ago, an aged citizen said to me when you speak again tell us something about Republican extravagance. I will oblige him. In 1903 the grand total of appropriations made by congress were $800,624,496.55. This appropriation included $50,130,000 under the Isthmian Canal act. In 1904 it was $753,058,566.02, in 1905 it was $781,172,575.18, in 1906 it was $820,184,634.96, in 1907 it was $879,589,185.16, in 1908 it was $920,798,143.80. Estimated for 1909, $1,024,000,000.00, an increase over 1903 of $223,375,503.45. I admit there is a justification for some increase in expenditures. The expanding and progressive spirit of the United States render it imperative that there should be increased expenditures. The increase shown is unwarranted and extravagant, and contrary to the spirit of our government. Much of it is occasioned by the encroachment of the government upon the rights of the people, and a great amount of it is due to the colonial policy upon which the government has entered, and in seeking to perpetuate our control over distant and unwilling races on distant islands.

Daniel F. Lafean was a member of congress during all these years. Was his voice raised or his influence felt against this extravagance? Did he encourage a reduction of these expenditures on the score of economy? Did he vote for or against these appropriations? Let him answer. I charge that he either voted for them or never raised his voice in protest.

Here is another item bearing on this question of extravagance: In 1903 10,371 new offices were created; in 1904, 19,987; in 1905, 21,092; in 1906, 15,987; in 1907, 8,118; in 1908, 23,764; entailing an expense upon the public treasury of $69,543,506.42.

This record of extravagance is astonishing. It calls for reform. During these years Daniel F. Lafean was a member of congress. Did he protest by voice or vote against it? No. He was found true to his Republican brethren in silence.

Mr. Lafean is a member of the congress that refused to repeal the tariff on wood pulp, print paper and lumber, timber and logs and place these articles on the free list.

What confidence can be placed in a party with such a record on this question? With majorities in both houses, and in the trusts—the all: with a Republican from a Democratic district in congress and one of the majority: with Sereno B. Payne Chairman of Ways and Means to the right of him: with John Dalzell, the radical "standpat" man on the left of him, and with the people whom he can't see, behind him, he has been a "true" representative of the trusts and monopolies, and not true to the interests of all the people.

Take another subject, the injunctions. The Republican party properly upholds the authority and integrity of the courts. It insists properly that the powers of the courts to employ their process to protect life, liberty and property shall be preserved inviolate. It declares that the writ of injunction shall be more accurately defined by statute, and that no injunction or restraining order should be issued without notice, except where irreparable injury would result from delay, in which case a speedy hearing therefore should be granted. This interests organized and unorganized labor.

Is there any advocacy of trial by jury in this declaration? None. It was demanded at the hands of the laboring men, and the demand refused. Mr. Lafean stands upon this platform declaration, and is therefore, in opposition to the demands of the laboring men and hostile to labor. He is "true" in his allegiance to this plank of the Republican platform.

The record of the Republican candidate for President is by no menas as favorable to laboring man's interest, as that of Bryan. Mr. Lafean is supporting Taft, and, as a consequence, organized and unorganized labor should refuse to vote for him.

Passing to the consideration of the publishing of campaign funds, Mr. Ziegler said that early in the campaign he had promised the people he would let them know in advance of the election about every cent he may spend and where it goes. Then he said: "I defy my opponent in this campaign to do the same thing."

In speaking of the plank in the Democratic platform which demands a direct election of United States senators, Mr. Ziegler said: "Mr. Lafean is against this proposition. I am in favor of it. When in congress I had the privilege of making a speech in favor of a bill providing for the direct election of these senators, and of voting for it. This bill was passed by the house, but killed in the senate itself."

Mr. Ziegler read one of the begging letters sent by the Republican State organization to leading Democrats in York county, he having received one of them. "I have a little property, not much, not enough to have printed and distributed thousands of fans and cards with my name and picture on them.

Nor can I cover the wall of barns and fences and other places with my pictures. I am sure that not one cent of my money shall go to this Republican fund."

"I have been asked how Mr. Lafean voted on the eight hour measure. Under the application of this law to United States employes and to laborers on the Isthmian canal, he voted against it."

"I was also asked how he voted on the bill to increase the salaries of congressmen from $5,000 to $7,500. He voted against this. I don't intend to make a single statement that I cannot verify, and I will give him all the credit due, but I do not think that he has done anything to entitle him to a single Democratic vote.

"If I had all the rural mail carriers he claims credit for appointing to their positions, and the pensioners for whom he claims to have secured pensions before me as a jury, I do not believe he would get a vote from them.

"I have not the means to publish a page advertisement in the York Dispatch, and will not do it for that if for no other reason. Six weeks ago I saw a letter from William H. Reynolds, Mr. Lafean's publicity agent, written to the publisher of a Gettysburg paper in which he said that he had secured contracts from practically all the papers in York and Adams counties to publish in them matter favorable to Mr. Lafean, and asking what the price would be in that paper. The reply was that no price could secure such publication. So I knew six weeks ago that these papers would publish this startling advertisement, but I was not dismayed. Do not let it discourage you. It ought not to. All men do not look alike at things. This is business, and business is business, so that this advertisement is not astounding to me. The fact that it appeared does not alarm me. One editor told me that he got one of these contracts though he thought he had made the rate so high that it would be prohibitive, and he offered to print what I would send him free.

"Veterans in Adams county have assured me that Mr. Lafean went to them and made the claim that he drafted the widow's pension bill, and asked for their votes in return. This claim he also makes in the advertisement I have mentioned.

"At the close of our last meeting here I was told that it was really drafted by a man named Cook, a member of the local G. A. R. Post, and in the Baltimore Sun the claim was made that it was introduced in congress by a member from a New England state. I know that he did not draft it.

"I have the record of every bill he introduced in congress, and not one of the public measures he put in, and this is a public bill, became a law.

"When it comes down to patriotism and loyalty to those who fought for the Union, I am his equal in every respect. I lived in Gettysburg in war times and I begged my father to let me go to the front. My name was drawn and I went to Chambersburg to be examined, but I could not pass the physical test though I wanted to go.

"I failed of acceptance on account of a deformed foot which was later corrected by a famous specialist in Philadelphia. My record in congress in respect to pensions is just as good as his, though I did not have a Republican administration back of me who would send slips to pensioners in doubtful districts stating that their pension was secured by me, no matter whether I knew anything about such a bill having been passed or not.

"Then there is the Gettysburg-Washington road which Mr. Lafean makes such a claim for originating. I have here an article on that subject recently sent me by mail. In this reference is made to Mr. McCreary of Minnesota, who was the real originator, and who was sent abroad to study the matter of providing some suitable monument to the memory of President Lincoln.

"When I attempt to influence a vote by making claim to things I have never done, I want you to scratch me good and hard. I do not object to this highway. I believe it is a good thing, but I do object to my competitor making claim to being the originator of the idea.

"If I have made any mistakes or misstatement in my remarks, when I am shown it, I will retract it or correct it openly as I made it.

"If for no other reason, my competitor should be voted down because he is a member of the Cannon-Payne-Dalzell-Sherman clique, and their obedient servant and tool.

"When any of these men had a bill up, he voted for it. He has voted in favor of the trusts, and he voted to override the veto of the president.

"Speaker Cannon is as much of an issue in this campaign as Taft or Bryan. He came here once in the interests of Mr. Lefean. Will he bring him again? I defy him to do this and allow me to stand on the platform and question him regarding his record. Such an example of one man rule was never seen before.

"The question was asked of myself and Mr. Lafean in a mass meeting in this city whether we would, if elected, and if Cannon should be elected, vote for him for speaker. I will answer for myself, no. I will predict that my competitor will say yes or not answer.

"I ask Mr. Lafean to state whether, if he and Mr. Cannon should both be elected, if Cannon will receive his vote again."

Scrapbook Notes

The Gettysburg Compiler has commenced the issue of a quartely magazine which it calls a "Scrapbook of Gettysburg." It is to be largely an historical publication, for the preservation of important facts connected with Gettysburg and Adams county, and will be issued, free, to paid-in-advance subscribers to The Compiler, as long as "Adams county people make it worth while." The first issue contains a sketch of General James Gettys, founder of Gettysburg; history of the formation of Adams county and other valuable scraps of early history. —"Phila. Record."

The Gettysburg Compiler has issued a "Scrapbook" reminiscent of the early days of Gettysburg. It is neatly printed, hand somely illustrated and altogether a highly creditable publication.—"Chambersburg Democratic News."

School Report.

Report of Fair View school, Mt. Joy township, for the first month ending Sept. 25. Number enrolled, males 20, females 19, total 39. Average attendance, males 17, females 16, total 33. Average percentage, males 92, females 96, total 94. Those who attended every day were: Myrtle and Elsie Lane, Agnes Collins, Myrtle Arata, Lottie Smith, Mary Collins, Ada Cover, Ruth Hartlaub, Alda Straley, Beatrice Noel, Nettie Collins, Dennis and John Hartlaub, Samuel Straley, Francis Collins, Paul and Claude Jacoby, John Noel and Dennis Straley. Ray Collins and Howard Kelley missed one half day.

RUBY A. WALKER, Teacher.

REPORT

OF the condition of the GETTYSBURG NATIONAL BANK, at Gettysburg, in the State of Pennsylvania at the close of business Sept. 23, 1908.

RESOURCES

Loans and discounts	755,450.29
Overdrafts, secured and unsecured	590.19
U. S. bonds to secure circulation	145,000.00
Bonds, securities, etc	204,045.88
Banking-house, furniture and fixtures	10,721.09
Due from National Banks not reserve agents	4,790.78
Due from state banks and bankers	519.15
Due from approved reserve agents	129,846.21
Checks and other cash items	1,225.79
Notes of other National Banks	1,500.00
Fractional paper currency nickles and cents	650.68
Lawful Money Reserve in Bank viz:	
Specie	40,850.00
Legal-tender notes	18,000.00
Redemption fund with U. S. Treasurer (5 per cent. of circulation	7,250.00
Total	$1,320,439.92

LIABILITIES.

Capital stock paid in	145,150.00
Surplus fund	110,000.00
Undivided profits less expenses and taxes paid	44,082.02
National Bank notes outstanding	145,000.00
Due to other National banks	4,889.17
Due to Trust Companies and Savings banks	8,912.42
Dividends unpaid	7.50
Individual deposits subject to check	167,531.02
Demand certificates of deposit	694,867.79
Total	$1,320,439.92

State of Pennsylvania, County of Adams, SS.

I, E. M. BENDER, Cashier of the above named bank, do solemnly swear that the above statement is true to the best of my knowledge and belief.

E. M. BENDER, Cashier.

Subscribed and sworn to before me this 29th day of Sept., 1908.

H. G. WILLIAMS, N. P.

Correct Attest:—
THOAS G. NEELY
H. P. BIGHAM
DONALD P. McPHERSON.

REPORT.

OF the condition of the "FIRST NATIONAL BANK OF GETTYSBURG," at Gettysburg, in the State of Pennsylvania, at the close of business Sept. 23, 1908.

RESOURCES.

Loans and discounts	938,010.62
Overdrafts, secured and unsecured	146.45
U.S. bonds to secure circulation	100,000.00
Bonds, securities, etc	19,750.00
Banking-house, furniture and fixtures	66,548.93
Due from National Banks (not reserve agents)	16,831.95
Due from State Banks and Bankers	5,507.78
Due from approved reserve agts.	68,220.41
Checks and other cash items	483.33
Notes of other National Banks	1,722.00
Fractional paper currency, nickels and cents	426.67
Lawful Money Reserve in Bank viz:	
Specie	31,922.25
Legal-tender Notes	22,000.00
Redemption fund with U. S. Treasurer (5 per cent. of circulation)	34,512.25
Total	$1,277,212.79

LIABILITIES.

Capital stock paid in	$100,000.00
Surplus fund	250,000.00
Undivided profits less expenses and taxes paid	[illegible]
National Bans notes outstanding	[illegible]
Due to other National Banks	[illegible]
Due to Trust Companies and Savings bank	[illegible]
Dividends unpaid	[illegible]
Individual deposits subject to check	[illegible]
Demand certificates of deposit	[illegible]
Total	[illegible]

State of Pennsylvania, County of Adams, SS.

I, [illegible] do solemnly swear that the above statement is true to the best of my knowledge and belief.

SAMUEL M. BUSHMAN, Cashier.

Subscribed and sworn to before me this [illegible]

H. G. WILLIAMS, N. P.

Correct Attest:—
C. MINTER
GEO. H. TROSTLE
W. F. ADAMS,
Directors.

WESTERN FARMS ...FOR RENT...

Dr. S. C. Delap, Argyle Building, Kansas City, Missouri, writes us that he has **several farms** located within [illegible] miles of that city that he would like to rent to a good Pennsylvania farmer who is industrious, honest, temperate, and who should have some means to afford a suitable equipment. He advertises

880 ACRES UNIMPROVED LAND

in Ripley county, Missouri for which he offers one [illegible] rent.

Further particulars can be had at this office, or by addressing him.

WHAT THE KIDNEYS DO.

Their Unceasing Work Keeps Us Strong and Healthy.

All the blood in the body passes through the kidneys once every three minutes. The kidneys filter the blood. They work night and day. When healthy they remove about 500 grains of impure matter daily, when unhealthy some part of this impure matter is left in the blood. This brings on many diseases and symptoms—pain in the back, headache, nervousness, hot, dry skin, rheumatism, gout, gravel, disorders of the eyesight and hearing, dizziness, irregular heart, debility, drowsiness, dropsy, deposits in the urine, etc. But if you keep the filters right you will have no trouble with your kidneys.

Mrs. J. Warren Gilbert, living at 128 W. Middle St., Gettysburg, Pa., says: "My health was in a bad condition for some time owing to a weakness of the kidneys. I had nearly all the symptoms that usually accompany a severe case of kidney trouble such as backache, restlessness at night, dizzy spells and headache. I took many different medicines but received no benefit until a box of Doan's Kidney Pills was procured for me at The Peoples' Drug Store. They gave me relief at once, and in a short time I was without a sign of the trouble. I heartily endorse Doan's Kidney Pills.

For sale by all dealers. Price 50 cents. Foster-Milburn Co., Buffalo, New York, sole agents for United States.

Remember the name—Doan's—and take no other.

Western Maryland R. R.

Sept. 27, 1908.

Trains leave Gettysburg daily except Sunday as follows:

8.40 a. m. for Baltimore, Hanover and York and all intermediate points.

10.10 a. m. for Fairfield, Pen-Mar, Hagerstown, Waynesboro, Chambersburg, Hancock, Cumberland, Elkins and all points westward.

3.45 p. m. for Baltimore, Hanover, and all intermediate points.

5.45 p. m. for B. & H. Div Points to Highfield, also Hagerstown, Waynesboro, Chambersburg, Shippensburg and Hancock.

Sunday trains arrive at Gettysburg at 10.30 a. m. and leave at 4.45 p. m. for York and intermediate points.

A. Robertson, V. P. & Gen. Mgr. F. M. Howell, G. P. A.

TEXAS

The Panhandle of Texas offers the very best inducements of the entire United States for the man who wishes to locate on a good farm, as well as for the investor.

This land is unusually fertile, it lies nice and level; no stumps or underbrush to clear up, but ready to plow at once. On this land you can raise larger crops of every kind with less labor than on any farm land in Pennsylvania or West Virginia.

There is an abundance of rainfall during the crop growing season, and they have the healthiest and most pleasant climate during the entire year of any place in the United States. Plenty of absolutely fresh water.

We are selling this land for $10 to $30 per acre, according to distance from railroads and towns. Good terms. You can buy as many acres as you want and make as much or more than the cost of your land in the first year.

Our next excursion leaves Pittsburg in the evening of Oct. 19 and Nov. 2.

Send for our free illustrated booklet. You should investigate this proposition at once by going with us on our next excursion. Now is your chance before the land is all sold, as thousands of Northern people have located there and the prices of land are sure to more than double in the near future. We will refund your expenses of making the trip if we have misrepresented the land.

KURTZ & SEEHAUSEN.
904 Commonwealth Bldg, 316 Fourth Ave., Pittsburg, Pa.

AGENTS WANTED.

ADMINISTRATRIX NOTICE

JAMES P. FELIX ESTATE.—Letters of administration on estate of James P. Felix late of the township of Franklin, Adams county, Pa., having been granted to the undersigned, she hereby gives notice to all persons indebted to said estate to make immediate payment and those having claims to present them properly authenticated for settlement.

ROSE M. HARTMAN, Cashtown, Admrx.
Or her Atty., R. E. Wible, Esq.

EXECUTOR'S NOTICE.

WILLIAM J. MARTIN'S ESTATE.—Letters testamentary on the estate of William J. Martin, late of the borough of Gettysburg Adams county, Pa., deceased, having been granted to the undersigned, he hereby gives notice to all persons indebted to said estate to make immediate payment and those having claims to present them properly authenticated for settlement.

WM. McSHERRY, Executor.

Building Lots

—AT—

PRIVATE SALE.

The undersigned has valuable Building Lots for sale in the

Borough of Gettysburg,

Fronting on

Springs Avenue, Buford Avenue, and **W. Middle Street.**

Interested persons will call on either of the undersigned for prices and terms

MARY C. BAIR, Guardian.
or
W. C. SHEELY, Attorney

a.12-tf

For Rent

A farm in Adams County, about five miles north-east of Gettysburg, known as "Ephraim Miller farm." Cash rent only. Apply to Chas. M. Tickner, Camden & Paca Sts. Baltimore, Md.

"The Quality Shop"

And There's Reason in the Name

QUALITY GOODS make up our large assortment of MEN'S FURNISHINGS.

Spring and Summer Underwear

Negligee Shirts

White and Latest Patterns

Hats and Shoes

and the many items of Gent's Wearing Apparel will be found in our stock to go along with the

QUALITY SUIT

of Correct Fit and Style from our Tailoring Department.

Seligman & Brehm

TAILORS and OUTFITTERS

First National Bank Building GETTYSBURG, PA.

DELICIOUS ICE CREAM

Tickles the palate at the right spot and knows no rival in this tickling business.

Our Season Has Opened and is in Full Swing

Ice Cream, all flavors, Bricks of several varieties

Delivered in any quantity

Large Quantities for Festivals and Pic-Nics

- ICE -

Leave your Orders for our Pure Clean Ice to be delivered during the season.

PHONE US YOUR WANTS.

Gettysburg Ice and Storage Co

$1.00 RATE RENTS Rebuilt TYPEWRITERS

Rebuilt Like New. All Makes, $10 Up

SIX MONTHS RENT APPLIED TO PURCHASE

5000 on Hand. Write for PRICES ARTICULARS

GENERAL TYPEWRITER EXCHANGE
21 MURRAY ST., NEW YORK.

PROFESSIONAL CARDS

J. Donald Swope
ATTORNEY-AT-LAW. GETTYSBURG, PA.
Office Crawford Building, Balto. Street.

W. C. Sheely
ATTORNEY-AT-LAW. GETTYSBURG, PA.
Offices—Masonic Building, Centre Sq.

Chas. B. Stouffer, D.D.S.
DENTIST. GETTYSBURG, PA.
Office second floor of Star and Sentinel Building.

John D. Keith
ATTORNEY-AT-LAW. GETTYSBURG, PA.
Office Crawford Building, Balto. Street.

S. S. Neely
ATTORNEY-AT-LAW. GETTYSBURG, PA.
Office in Star and Sentinel Building, 2d floor Baltimore St., over Cash Store.

J. L. Butt
ATTORNEY-AT-LAW. GETTYSBURG, PA.
Collections and all legal business promptly attended to. Office on Baltimore street, first square, in Spangler building.

J. L. Kendlehart
ATTORNEY-AT-LAW. GETTYSBURG, PA.
Lately practicing in Philadelphia, has removed to Gettysburg and resumed practice in the several courts of Adams Co. Court House in the office rooms of Wm. Hersh, Esq. All legal business promptly and carefully attended to.

C. W. Stoner
ATTORNEY-AT-LAW. GETTYSBURG, PA.
Office in Masonic Building, Centre Sq.

Wm. McSherry, Jr.
ATTORNEY-AT-LAW. GETTYSBURG, PA.
Will carefully and promptly attend to all legal business entrusted to him. Office on Baltimore street, opposite the Court-house.

Wm. Hersh
ATTORNEY-AT-LAW. GETTYSBURG, PA.
Will carefully and promptly attend to all legal business entrusted to him. Office opposite the court house.

J. L. Williams
ATTORNEY-AT-LAW. GETTYSBURG, PA.
Collections and all legal business promptly attended to. Office on Baltimore street, 1st square, in Spangler Building.

Wm. McClean, Late Pres. Judge. Wm. Arch. McClean

Wm. & Wm. Arch. McClean
ATTORNEYS-AT-LAW. GETTYSBURG, PA.
Law offices removed to Compiler Building, Baltimore street, a few doors above Court House on opposite side of street.

Donald P. McPherson
ATTORNEYS-AT-LAW. GETTYSBURG, PA.
Office second floor of Star and Sentinel Building. Will promptly attend to all legal business entrusted to him.
Office Columbian Building, Baltimore St.

Charles E. Stahle
ATTORNEY-AT-LAW. GETTYSBURG, PA.
Office on Baltimore street, next door to the Compiler Office. All legal business entrusted to him will receive prompt and careful attention.

NewspaperARCHIVE.com

The Gettysburg National Bank

Organized as a State Bank 1814 and chartered as a National Bank 1865, has had 93 years of prosperity. Its

Capital Stock is $145,000
Its Surplus $110,000.
Deposits over $900,000.

Its officers aim to keep up its record of fair dealing, courtesy, safety and dispatch in all its business transactions.

It Pays 3 Per Cent. Interest

on special time certificates of deposit. It does a general banking business and looks carefully after the interests of depositors and clients. It solicits your patronage. Its officers are:

WM. McSHERRY, Pres.
DONALD P. McPHERSON, Sec.
H. C. PICKING, Dis. Clerk.
THOS. G. NEELY, V. Pres
E. M. BENDER, Cashier.
I. L. TAYLOR, Rec. Teller.
J. W. KENDLEHART, Bookkeeper

DIRECTORS:

John A. Swope, Wm. McSherry, Thomas G. Neely, Robert M. Wirt, H. P. Bigham, Chas. L. Longsdorf, D. P. McPherson, N. C. Trout, H. C. Picking.

That our American forests abound in plants which possess the most valuable medicinal virtues is abundantly attested by scores of the most eminent medical writers and leaders. Even the untutored Indians had discovered the usefulness of many native plants before the advent of the white race. This information, imparted freely to the whites, led the latter to continue investigations until to-day we have a rich assortment of most valuable American medicinal roots.

Dr. Pierce believes that our American forests abound in most valuable medicinal roots for the cure of most obstinate and fatal diseases, if we would properly investigate them; and in confirmation of this conviction, he points with pride to the almost marvelous cures effected by his "Golden Medical Discovery," which has proven itself to be the most efficient stomach tonic, liver invigorator, heart tonic and regulator, and blood cleanser known to medical science. Dyspepsia, or indigestion, torpid liver, functional and even valvular and other affections of the heart yield to its curative action. The reason *why* it cures these and many other affections, is clearly shown in a little book of extracts from the standard medical works which is mailed *free* to any address by Dr. R. V. Pierce, of Buffalo, N. Y., to all sending request for the same.

Not less marvelous, in the unparalleled cures it is constantly making of woman's many peculiar affections, weaknesses and distressing derangements, is Dr. Pierce's Favorite Prescription, as is amply attested by thousands of unsolicited testimonials contributed by grateful patients who have been cured by it of catarrhal pelvic drains, painful periods, irregularities, prolapsus, and other displacements, caused by weakness, ulceration of uterus and kindred affections, often after many other advertised medicines and physicians had failed.

Both the above mentioned medicines are wholly made up from the glyceric extracts of native, medicinal roots. The processes employed in their manufacture were original with Dr. Pierce, and they are carried on by skilled chemists and pharmacists with the aid of apparatus and appliances specially designed and built for this purpose. Both medicines are entirely free from alcohol and all other harmful, habit-forming drugs. A full list of their ingredients is printed on each bottle-wrapper.

COURSE OF THE CAMPAIGN

ROOSEVELT'S EXHIBITION SHOWS HIS HYPOCRACY

Of the Whiteness of the Pot and Blackness of the Kettle—Foraker a Colored Voter.

The President Roosevelt continues to demonstrate everything in sight for the sake of Taft, disgracing his position which belongs to all Americans regardless of party and to the disgust of every American who loves a square deal. The epithets he applies to those who have taken money from corporations and men of great wealth convict him of hypocracy in the face of the facts of his own life, and the "New York Sun" heads the Roosevelt expose, "The Whiteness of the Pot and the Blackness of the Kettle."

* * *

From Theodore Roosevelt's letter of October 4, 1904, to Edward H. Harriman:

Now, my dear sir, you and I are practical men, and you are on the ground and know the conditions better than I do. If you think there is any danger of your visit to me causing trouble, or if you think there is nothing special I should be informed about, or no matter in which I could give aid, why of course give up the visit for the time being, and then a few weeks hence before I write my message, I shall get you to come down to discuss certain Government matters not connected with the campaign.

* * *

From Edward H. Harriman's confidential statement to Sidney Webster:

About a week before the election in 1904, when it looked certain that the state ticket would go Democratic and was doubtful as to Roosevelt himself, he, the President, sent me a request to go to Washington to confer upon the political conditions in New York State. I complied, and he told me he understood the campaign could not be successfully carried on without sufficient money and asked if I could help them in raising the necessary funds, as the national committee, under control of Chairman Cortelyou, had utterly failed of obtaining them, and there was a large amount due from them to the New York State committee. We talked over what could be done for Depew, and finally he agreed that if found necessary he would appoint him as Ambassador to Paris.

With full belief that he, the President, would keep his agreement, I came back to New York, sent for Treasurer Bliss, who told me that I was their last hope, and that they had exhausted every other resource. In his presence I called up an intimate friend of Senator Depew, told him that it was necessary in order to carry New York State that $200,000 should be raised at once, and if he would help I would subscribe $50,000. After a few words over the telephone the gentleman said he would let me know, which he did probably in three or four hours, with the result that the whole amount, including my subscription, had been raised.

The checks were given to Treasurer Bliss, who took them to Chairman Cortelyou. If there were any among them of life insurance companies, or any other like organizations, of course Cortelyou must have informed the President. I do not know who the subscribers were other than the friend of Depew, who was an individual. This amount enabled the New York State committee to continue its work, with the result that at least 50,000 votes were turned in the city of New York alone, making a difference of 100,000 votes in the general result.

* * *

The "Harrisburg Star Independent" sizes up the situation of the Republican party as follows:

Disintegration of the Republican party organization seems to have set in all over the country. In West Virginia the section of that party calling itself "Lincoln Republicans" refuses to support the so-called "harmony" State ticket. In New Jersey the Colby faction won over the organization in the great county of Essex and in the lower end of the State General E. Burd Grubb has left the party altogether and is running as a Democratic candidate for Congress. In New York State the organization is disgruntled and sullen over its defeat by the Hughes faction. In Connecticut the Republican candidate for Governor, Congressman Lilley, who came near expulsion from the House, is denounced by members of his own party as unfit for the office for which he has been nominated. In Ohio the feud between Taft and Foraker has been intensified in recent events. In Michigan there is bitter resentation over the nominations for the State ticket. In Iowa the Cummins and anti-Cummins men are fighting at each others' throats. Even in Pennsylvania there are signs of disruption, as for example in the independent candidacy for the Legislature of ex-Representative Nesbit, of Northumberland county, and in the similar candidacy for the Senate in the Cambria district of former County Detective James L. Berkebile. These external signs of demoralization are, however, as nothing compared with the deep-seated dissatisfaction and disgust of the rank-and-file who are suffering from the misgovernment which has brought the country to its present unhappy condition.

Senator Foraker made reply to Roosevelt last week saying hatred on the part of Roosevelt and Taft toward him was the basis of the attack. He plainly says that the President has lied. He refers to the letter of Taft which Roosevelt made public in which Judge Taft belittles the chief grievance of the colored voters by mentioning the Brownsville matter as "an incidental matter" which has been "seized upon and magnified, and using in this without scruple a blind race prejudice to embarrass the administration" of President Roosevelt.

Senator Foraker comments that no self-respecting colored man reading what Judge Taft says in this letter and adding it to all that has gone before, can vote for him without feeling that he is making a greater sacrifice than most men, white or black, are willing to make.

In any event, the President's action and comments are a wrong toward the Republican party for they amount to a charge against the party at a critical hour of the campaign of an unworthy purpose in connection with a matter that every colored man who has any pride of race holds of highest value and in deepest appreciation. What Judge Taft says in his letter is the equivalent of an assertion that the colored people of the country who have been gratified by what was done in the Brownsville matter have simply been hoodwinked. This is bad enough, but the President makes it worse when he says:

"The entire agitation over Brownsville was in large part not a genuine agitation on behalf of the colored men at all, but merely one phase of the effort by the representatives of certain law defying corporations to bring discredit upon the administration because it was seeking to cut out the evils connected not only with the corrupt use of wealth, but especially with the corrupt alliance between certain business men of large fortunes and certain politicians of great office.

"In other words, the Brownsville proceeding was not only all Judge Taft said it was, but in addition to being designing and selfish, it was promoted by the representatives of law defying corporations to bring discredit upon the administration of its policy with respect to them.

"I happen to know better than anybody else can know, that there is not the slightest ground for such a charge. It is invention pure and simple, and judging by the frequency with which the President is bringing the matter to the front, born of that disquiet which comes to the conscience when there is consciousness of having done a great wrong."

Scott's Emulsion

of Cod Liver Oil with Hypophosphites should always be kept in the house for the following reasons:

First—Because, if any member of the family has a hard cold, it will cure it.

Second—Because, if the children are delicate and sickly, it will make them strong and well.

Third—Because, if the father or mother is losing flesh and becoming thin and emaciated, it will build them up and give them flesh and strength.

Fourth—Because it is the standard remedy in all throat and lung affections.

No household should be without it.

Send this advertisement, together with name of paper in which it appears, your address and four cents to cover postage, and we will send you a "Complete Handy Atlas of the World."

SCOTT & BOWNE, 409 Pearl St., New York

A Novel Introduction.

The Dr. Howard Company have entered into an agreement with L. M. Buehler's drug store, by which a special introductory offer will be made of 25 cents on the 50 cent size of their celebrated specific for the cure of constipation and dyspepsia.

This medicine is a new discovery for the cure of all diseases of the stomach and bowels. It not only gives quick relief; it makes permanent cures.

So remarkably successful has Dr. Howard's specific been in curing constipation, dyspepsia and all forms of liver trouble, that L. M. Buehler will return the price paid in every case where it does not give relief.

L. M. Buehler has been able to secure only a limited supply, so everyone who wishes to be cured of dyspepsia or constipation should call upon him at once or send him 25 cents by mail, and get 60 doses of the best medicine ever made, on this special half price introductory offer, with his personal guarantee to refund the money if the medicine does not cure.

Temperance News.

Miss Gertrude M. Cogan of Bedford, Pa., for the past three years a temperance worker in the far west, California, South Dakota, and Utah principally—has just completed five successful days in this vicinity for the advancement of the Loyal Temperance Legion and the Woman's Christian Temperance Union.

Miss Cogan gave a recital at Sunnyside school-house, Saturday evening, September 19th which was enjoyed by a very appreciative audience, Sunday morning she visited both Methodist and Lutheran Sunday schools, Sunday afternoon attended the Fairmount L. T. L. Supt. Alice R. Longsdorf, Sunday evening entertained a large and attentive audience in the Lutheran church in Biglerville, it being the regular missionary evening. Miss Cogan, in her talk, combined both missionary and temperance work, her incidents of real life are entertaining, her manner captivating, making it a real pleasure to listen to her, while her store of temperance truths are inexhaustable. Her lecture closed with a recitation "Will it be Your Boy or Mine" who will take the drunkards place.

Monday afternoon Miss Cogan visited Centermills school, the teacher Miss Nettie Heiges had invited a number of neighbors and an L. T. L. was formed with twenty-one members and Mrs. Elizabeth Smith as Superintendent. Tuesday morning Miss Cogan visited Sunnyside school. Tuesday afternoon Locust Grove and Bendersville schools. Tuesday evening Miss Cogan gave a lecture and recital in the Methodist church in Bendersville, at close of which an L. T. L. was formed with Mrs. Harry Taylor as Superintendent. Wednesday afternoon Miss Cogan visited York Springs High school and in the evening gave a lecture and recital in the Lutheran church at same place at the close of the meeting a W. C. T. U. was formed with Mrs. Emmert as President. Miss Cogan is a very earnest worker and takes great interest in the work needed in each locality she visits, she goes from us for four days work in and around Arendtsville and from there to the Gettysburg L. T. L. and W. C. T. U. members.

PLUMP FOLKS AND THIN ONES

Samose Will Make People Fat—"Money Back if it Fails" Says L. M. Buehler.

The line of beauty is a curve. Women may be thin and graceful, but not thin and beautiful. There is a vast number of thin scrawny people who are all brains and nerves but without the strength and health that accompanies the standard weight. Good flesh and perfect health go together. A true flesh-forming food like Samose is absolutely necessary to many people.

This remarkable discovery comes in tablet form and when taken after meals mingles with the food and helps it to assimilate so that it makes rich blood and pleasing plumpness. No one can use this wonderful flesh-forming food for 10 days without a noticeable gain in flesh and strength. Carefully kept statistics show that out of every hundred people who begin the use of Samose 98 per cent. increase in weight and their health and strength are restored.

L. M. Buehler has so much confidence in this remarkable flesh-forming food and health restorer that he is willing and glad to allow any customer to deposit 50c. with him and take a box of Samose home with the understanding that if it does not give a marked increase in good, firm flesh the money will be returned without any questions.

Educational Meeting.

The first educational meeting of the teachers of Mt. Joy township was held on Friday evening, Sept. 25, 1908, at White Run school with the following named teachers present: Charles Little, John Appler, Warfield Collins, Willis Appler, Miss Grace Benner, Mrs. Charles Clapsaddle and Ruby Walker. The meeting was called to order by the President followed by singing "Good Evening." Miscellaneous business consisted of the reading of the minutes and constitution by the Secretary. Address by the President. Exercise, welcome. Recitations by Mary Rudisill, James Strickhouser, Nannie Rudisill and Clair Beitler. Song, "We're Sailing."

The first topic, "The Need or Use of the Free Library and Museum in our Common Schools" was discussed by Miss Grace Benner and Messrs. Willis Appler and Charles Bucher, the following points being made: The library comes next to the school. We are greatly in need of a large dictionary and encyclopedia in every school, we should have them for reference. One speaker suggested a Juvenile Library as it would greatly interest our pupils. A museum in the school awakens interest and makes keen observers, also helps the study of nature and agriculture. The speakers gave the cost and manner of securing the Library and Museum.

"Motion Song." Recitations by Ernest Schwartz, Gertrude Noel, Clair Bucher and Pauline Rudisill. Quartette, "Pennsylvania Song."

Second topic, "Hygiene of the School" was discussed by Ruby Walker and Charles Little. Ways were suggested by which the school-room could be ventilated, and other suggestions were given for the general health of the school.

Recitations by Grace Rudisill, Alda Newman and Jacob Rudisill. Music, "Cuckoo Song." A collection of 42 cents was then taken up.

The third topic, "The Reciprocal Relation of the Teacher and School" was discussed by Warfield Collins and John Appler. The teacher should go into the home of the pupil, get acquainted with the parents, get into conversation with the child. Mingle with the children in their games at recess and noon, get acquainted with them, the better acquainted the better you can understand them.

We were much pleased to have with us Messrs. Fausold, McCullough, E. S. and S. H. Rudisill, Valentine, Sheller, Shike, Spangler, Barr and Schinder from the college at Gettysburg. Several of these young men gave us interesting talks. Mr. Fausold delivered a recitation which was much enjoyed by all. Singing, "America." The meeting then adjourned to meet at Edge Grove school, October 23. Warfield Collins, teacher.

RUBY WALKER, Sec.

Sales of Real Estate.

J. W. Tudor, trustee of John Tudor, sold property in York Springs to I. Harvey Neely for $912.

Benjamin Trimmer sold his 10 acre farm in Hamilton township to Daniel Baker of same township for $1500.

Isaiah Diller of Conewago township bought 19 acres of woodland in York county at public sale, paying $305.50.

Dr. V. H. Lilly of McSherrystown has purchased from the Sisters of St. Joseph a lot of ground adjoining land of the Hanover and McSherrystown Water Co. and Jos. J. Kreps at the McSherrystown borough line, on private terms.

FOR SALE. A desirable house and lot on East Middle street, with frontage of 50 feet, stable, etc. Inquire of Wm. and Wm. Arch. McClean.

Do You Need

LUMBER,
BUILDING MATERIAL
PATENT WALL PLASTER,
ROOFING,
SLATE,
TERRA COTTA TILING,
PREPARED COKE,
PORTLAND and
ROSEDALE CEMENT,
COAL or
FIRE WOOD?

GO TO

J. O. Blocher

RAILROAD and CARLISLE STS.

H. B. Bender,

UNDERTAKER AND EMBALMER,

Gives first-class service. All calls promptly answered either day or night.

Telephone { Store No. 971 / House No. 1902

Edward M. Lightner

asks a share of public patronage for the summer supply of

ICE.

60 YEARS' EXPERIENCE

PATENTS

TRADE MARKS
DESIGNS
COPYRIGHTS &C.

Anyone sending a sketch and description may quickly ascertain our opinion free whether an invention is probably patentable. Communications strictly confidential. HANDBOOK on Patents sent free. Oldest agency for securing patents.

Patents taken through Munn & Co. receive *special notice*, without charge, in the

Scientific American.

A handsomely illustrated weekly. Largest circulation of any scientific journal. Terms, $3 a year; four months, $1. Sold by all newsdealers.

MUNN & Co. 361 Broadway, New York
Branch Office, 625 F St., Washington, D. C.

PARKER'S HAIR BALSAM

Cleanses and beautifies the hair. Promotes a luxuriant growth. Never Fails to Restore Gray Hair to its Youthful Color. Cures scalp diseases & hair falling. 50c, and $1.00 at Druggists

YOU ARE GOING TO BUY

Stockers *and* Feeding Cattle

THIS SEASON

You want to buy where you can get the best cattle for the least money. Write or wire at once to

JOHN J. LAWLER

163 EXCHANGE BUILDING
UNION STOCK YARDS, CHICAGO

Sound, safe, conservative, strict honesty and a square deal guaranteed.

ESTABLISHED OVER 25 YEARS

REFERENCES: Live Stock Exchange National Bank, Chicago
Any Mercantile Agency
Thousands of our satisfied customers

We handle more stockers and feeders than any firm in the world. A big selection at all times. Sales, 40 to 50 loads daily.

Come to Chicago and we will sell direct to you, or order at once by mail or telegram and we will ship just what you want direct to you at lowest market prices. Write at once for our plan of filling orders. **We can save you money.** Write us for quotations of prices before you buy.

TO IMPROVE YOUR COMPLEXION

Clear up your skin, and be free from pimples, moth spots, sallowness, and chronic constipation, use Laxakola tablets. Trial size 5 cents.

A valuable treatise, "Complexion Secrets," enclosed with every 25c. box.

People's Drug Store, Gettysburg.

PUBLIC SALE

ON SATURDAY, THE 24th OF OCTOBER, 1908, the undersigned intending to quit farming, will sell at public sale, at his residence in Straban township, Adams county, Pa., on the Castle Springs Dairy farm, 3½ miles north of Gettysburg and 5 miles south of Heidlersburg, along the Harrisburg road, the following personal property, viz: 5 Head of Horses and Mules, consisting of a pair of dark bay mare mules, rising [illegible] old, both good leaders and will work wherever hitched; 1 fine pacing sorrel mare, rising [illegible] old, with foal; this mare is sired by [illegible] 1 [illegible] horse, coming [illegible] old, bred from imported [illegible] 1 [illegible] 1 [illegible] 1

Gettysburg Compiler

WM ARCH McCLEAN Editor and Manager

Year $1 50

Gettysburg, Pa., Wednesday, October 7, 1908

DEMOCRATIC NATIONAL TICKET

FOR PRESIDENT,
WM. JENNINGS BRYAN,
of Nebraska.

FOR VICE PRESIDENT,
JOHN W. KERN,
of Indiana

PRESIDENTIAL ELECTORS
AT LARGE.
Joseph P. McCullen,
Albert J. Barr.

DISTRICT ELECTORS.

1.	Lamel F. Carlin	17 Cyrus C. Gelwicks,
2.	Ed B. Seiberman	18. George D. Krause,
3.	Aaron G. Krause	19 Samuel M. Hoyer,
4.	Clarence Loeb	20 Henry Washers,
5.	James T. Nulty	21 J. Hawley Baird,
6.	Michael J. Howard	22 John K. Holland,
7.	John C. Ferron,	23 John F. Pauley,
8.	J. H. Lanenbower	24 Howard S. Marshall
9.	Louis N. Spencer	25 Robert X. Brown,
10.	Alex. W. Dickson,	26 Howard Mutchler,
11.	John T. Flannery,	27. Wm. Lewis Neal,
12.	Oliver P. Bechtel,	28. Fred. A. Shaw,
13.	Harry D. Schaeffer,	29. Henry Meyer,
14.	Charles A. McCarty	30 Wesley S. Gutley,
15.	John Franklin Stone	31 Dennis J. Boyle
16	John I. Weiss,	32 Casper P. Mayer,

DEMOCRATIC STATE TICKET.

SUPREME COURT JUSTICE
WEBSTER GRIM
of Bucks County.

DEMOCRATIC COUNTY TICKET.

CONGRESS
EDWARD D. ZIEGLER,
York.

STATE SENATOR
WM. A. MARTIN
Gettysburg.

LEGISLATURE
JAMES C. COLE
Menallen.

SHERIFF
ELIAS FISSEL
Littlestown.

DISTRICT ATTORNEY
S. S. NEELY
Gettysburg.

CLERK OF THE COURTS
JACOB F. THOMAS
Straban.

REGISTER AND RECORDER
JACOB A. APPLER
Mountjoy.

COUNTY TREASURER
JACOB G. SLONAKER
Gettysburg.

COUNTY COMMISSIONERS
Z. H. CASHMAN
New Oxford.

J. ANDREW KANE
Franklin.

DIRECTOR OF POOR
EDWARD BREAM
Menallen

COUNTY AUDITORS
H. C. SHRYOCK
Hamiltonban.

LUTHER C. SLAYBAUGH
Butler

CORONER
DR. G. E. SPOTZ
Reading.

VOTE FOR EDWARD D. ZIEGLER

This campaign is one of issues, in reality the rule of the people as against the rule of protected interests. The issues have been made clear. The platforms make them plain. It is not enough for the voter to pass on these issues when voting for Presidential electors. The vote for Congressman involves every one of the issues and the voter who votes for President one way and on Congress another is simply deceiving himself. If the voter is in favor of tariff reduction by a Democratic Congress instead of tariff revision for protected interests by a Republican Congress. If the voter is in favor of taking steps to provide for the election of United States Senators by popular vote, as the Democratic platform advocates as against the present method adhered to by Republicans. If the voter is in favor of providing for publicity for campaign contributions as Democrats propose before election so that the people may see who is putting up the money and what for, instead of after election as the Republicans propose. If the vote is in favor of a guaranteed bank, guaranteeing all depositors instead of deposits of the National and State Government as at present. There is only one thing for the voter in favor of these propositions to do in the matter of Congress and that is to vote for Edward D. Ziegler for Congress. There is no question that every one of these issues would be decided by an overwhelming favorable vote in the Adams and York district. The district is largely Democratic. The position taken by the party is good sound Democratic doctrine. Mr. Ziegler represents this doctrine and any voter believing in this Democratic doctrine will shirk his duty unless he casts his vote on the plain issues, for Mr. Ziegler for Congress. Mr. Lafean represents the Republican doctrine antagonistic to the Democratic position in favor of the rule of the people. The candidacy of Mr. Lafean is that of his party. To vote for a Democratic President and a Republican Congressman who would prevent every issue of Democracy from becoming law would be foolish and absurd. There is but one thing for every Democratic voter or independent voter who believes in the righteousness of the Democratic principles and that is to vote for Edward D. Ziegler for Congress, to represent the Democratic will of this district in bringing to pass the Rule of the People in Congress.

Hood's Sarsaparilla

Has surpassed all other medicines in merit, sales and cures.

Its success, great as it has been, has apparently only just begun.

It has received hundreds of voluntary testimonials, including 40,000 testimonials in two years.

It purifies the blood, cures all blood diseases, all humors and all eruptions.

It strengthens the stomach, creates an appetite and builds up the whole system.

It cures that tired feeling and makes the weak strong.

In usual liquid form or in chocolated tablets known as **Sarsatabs.** 100 doses $1.

THE letter of Roosevelt to Harriman, which is reprinted in "The Course of the Campaign on page 3," and Harrimans reply in contributed cheeks, shows that the President lives in a glass house and the country is watching the repetion of the old adage of those who live in glass houses throwing stones

RECORD TO BE COMMENDED.

Every voter in Adams and Franklin counties have a number of good reasons why they should cast their ballots for Wm. A. Martin for State Senator. The honorable and useful record Senator Martin made is one of these reasons. The burden of taxation on the farmer and land owner was one of the conditions which he saw and realized that nothing was being done for their relief. The first bill offered by Senator Martin after his election in 1887 was to increase the appropriation for school purposes from one million, which had been the figure for years, to two million. When the bill might have failed he accepted an amendment of a million and a half on the condition that the following year it should be made two millions, which was done. This was the beginning of the impetus to state aid to schools which kept on growing steadily until it has reached the proportions of the present day. This state aid has not only given new life to the cause of education but has relieved the farmer and land owner from heavy taxation for school purposes. This act should commend Senator Martin as a special friend of every voter and of every child who has attended the schools in the district.

UNITED STATES SENATOR ISIDOR RAYNER of Maryland in a recent speech said the Republican assertion that the country has improved under Republican rule reminded him of the following anecdote "A German had his sick wife at a hospital, and every day he called the doctors said that she was improving. One day she died. The German was met by a friend, who inquired the cause of his wife's death, and he said she died from too much improving."

THE PENROSE ISSUE.

The question staring every Republican in the face is that his party has not unloaded Penrose. Penrose is a candidate to-day for re-election to the U. S. Senate and he is the candidate of his party organization. The Republican party could have made it plain that some one was going to be offered who would compare in ability and character with the Honorable P. C. Knox, United States Senator from Pennsylvania. Instead the machine insists on six more years of Penrose. Are the Republican electors willing to put the stamp of approval on who is recognized over the whole land as a political outlaw. The way to prevent this disgrace is to vote for James C. Cole for the Legislature and Wm. A. Martin for State Senator.

REPUBLICAN ORATORS forgetful of the panic of last fall the present empty pails and the vast army of the unemployed, have been shouting themselves hoarse over the dire results of a Democratic victory. Mr Bryan in one apt remark routed these prophets of hard times saying "you can't very well fall out of bed when you are already on the floor.

SAY A GOOD WORD.

Say a good word for the Democratic County Ticket. Every man on it is well known. They have lived useful and honorable lives, winning the respect of the public. The ticket is made up of men entitled to whole hearted support. Boost the county ticket along and every man on it. It should be a pleasure and privilege for every Democrat to vote and support the Democratic ticket from beginning to end but to go out of his way to commend it to his neighbors. This is a Democratic year. Say a good word for the Democratic cause.

HON. E. D. ZIEGLER, Democratic candidate for Congress, has been reviewing the record of Hon. D. F. Lafean, showing exactly what are the facts. On the second page will be found a presentation of these facts made by Mr. Ziegler.

Bryan and Kern Clubs.

The Democrats of a number of boroughs and townships have been forming Bryan-Kern clubs and from every part of the county come the reports of enthusiastic devotion to the cause of the Democratic National ticket and the county ticket.

The Democrats of East Berlin have organized a Bryan and Kern club. Committeeman James P. Kopp called the meeting to order. Nominations for president being in order, I. H. Hoechst was elected without opposition. The gentleman in taking the chair thanked his fellow Democrats in the cause of their unanimous endorsement.

The following were chosen vice-presidents. W. F. Meckley, N. S. Brown, J. F. Myers, James Kopp, H. C. Brown, Michael Rebert, Samuel Baugher, N. R. Sprenkle, N. W. Stoner, Noah Sell, H. A. Philips, William Sunday, C. S. Wolf and Denton Myers.

Dr. R. P. Feiser was elected Secretary and D. A. March, Assistant Secretary; N. B. Sprenkle, Treasurer.

The Democrats of Biglerville have organized a Bryan and Kern club with a good membership. At the organization meeting Wm. E. Kapp was elected president of the club. Jacob B. Millar, the oldest Democrat in that borough and a staunch Democrat during a life time, was made vice-president, and Hoke Slaybaugh Secretary.

It is reported that Bryan and Kern clubs will be started at an early date at Cashtown, Bonneauville and a number of other points.

Republican Appeals for Money.

The Republicans in the state and nation are conducting one of the funniest campaigns on record. They are either hard up for the cash they usually have had or are making an exhibition of poverty to mislead. Last week they flooded the town and county with appeals for money and the funny thing is that Democrats received all the appeals we have been able to learn of so far. It is said Democrats in other communities have been receiving the same appeal. It may be some one has played a practical joke on the Republican State campaign managers and given them the names of Democrats instead of Republicans. They will have a lot of good postage to pay for all their trouble for there are no Democrats donating good money this year for the Taft cause. On the contrary Adams county Democrats have been voluntarily contributing to help along the cause of Bryan and Kern.

The letter received by Democrats which have been going into the waste baskets, is from Edward T. Stotesbury chairman of finance committee of the Taft and Sherman Republican campaign 1908. The president of the Bryan League received one of the letters and returned the joke, by sending back the letter, asking if there were any Republicans interested in Bryan he would be pleased to receive checks for the Bryan cause.

The text of the letter was as follows:

We are now in the midst of the campaign.

The press has so thoroughly exploited the law prohibiting corporations from contributing to campaign funds, that it is quite unnecessary for me to call your attention to the difficulties it has put in our way this year.

It has however, placed upon the INDIVIDUAL and business firms the great responsibility of providing the means for carrying on the campaign.

Will you, as a man of property, do your part? If you feel the responsibility and believe that business interests of this country will be best conserved by the continuation of Republican policies, I shall be glad to have your check for any amount you may see fit to contribute.

Very truly yours,
E. T. Stotesbury,
Chairman of Finance Com.

Church Services.

Services at Great Conewago Presbyterian church Oct. 11 at 10.30 a. m. Christian Endeavor meeting at 6. p. m., followed by the regular evening services at 7.00 p. m. Rev. Geo. F. Baker, pastor.

THE MARKETS.

Prices at the Gettysburg warehouses corrected weekly by J. Geo. Wolf's Sons:—

	Per Bu.
Good Wheat	95
Corn	65
Rye	65
Oats	40

RETAIL PRICES.

	Per 100
Wheat Bran	$1 00
Corn and Oats Chop	1 70
Middlings	1 60
Timothy hay	70
Rye chop	1 60
Baled straw	50

	Per bbl.
Flour	$4.80
Western flour	5.75

	Per bu.
Wheat	$1.00
Corn	95
Western oats	60
Baled shavings	55c per bale

PRODUCE AT WHOLESALE.

Butter firm, good demand, 29c in the print; eggs, market firm, 29c, live fowl, 10c; spring chicken, 10c; market firm; calves 5 to 5 1-2 cts.

PRODUCE AT RETAIL.

Eggs 30c per doz; butter 32c per pound

Philadelphia Record, Sept. 28, 1908. —By De Mar.

THE LAST STRING.

Hampton Bryan Club Meets.

At a meeting of the Bryan League of Reading township, on Sept. 29th, there was a goodly turnout from all parts of the township. The members of the Soliciting Committee have adopted the endless chain plan in securing members, and expect to enroll 300 names. At the last meeting the records showed 86 names, but from reports of committemen, has grown to over 100.

The Secretary has received enrollment blanks which were promptly filled and sent to National headquarters at New York.

There has also been received buttons, lithographs and literature for members at next meeting, Oct. 7th. S. S. Neely, Esq., of Gettysburg, will be the speaker of the evening, on this Wednesday evening, Oct. 7th. Arrangements have been made for Oct. 14th when Hon. Edward Ziegler, of York will be the principal speaker.

Arrangements will be made to have prominent speakers at each meeting until election. Cordial invitation extended to all.

Gettysburg Department Store

...FALL SUPPLIES...

We are Headquarters for Guns and Ammunition

Single Barrel Guns from $3.50 up Double Barrel Guns from $10.00 up
U. M. C. Loaded Shells
We have everything you want for your hunting trip.

Fall Needs for the Farm

Tornado Fodder Cutters All sizes of Straw Cutters Disc Harrows

Special Prices on all Harness during September

All Single and Double Harness Reduced. A splendid opportunity to buy Good Harness Cheap.

...PHONOGRAPHS...

Edison and Victor Phonographs and Records. Full line of machines always on hand. Repairs for any machine supplied on short notice. We carry a stock of over Five Hundred Records. All the latest Popular Songs, Band Selections, Grand Opera Selections, Sacred Songs, etc. The new Edison and and Victor Records for October due September 25th and 28th respectively. Come and hear them.

Special in our Grocery Department

"Our Own" brand. Guaranteed absolutely pure. Baking Powder—Baking Soda—Corn Starch. With every purchase amounting to 25c of this brand of goods we will give absolutely FREE, one beautiful decorated Plate, Cup and Saucer, or Meat Dish, or two 4-inch imitation cut glass Berry Dishes. We pay 10 cts. for LARD.

We have a good SORREL MARE FOR SALE. Inquire at the Store . . .

Gettysburg Department Store.

PERSONAL MENTION

—John Sheads and granddaughter, Miss Sefton, have returned from a delightful western trip to son of Mr. Sheads in British Columbia, very much pleased and benefitted. They visited Spokane, Seattle, San Francisco and other western cities.

—We were very glad to see our former townsman Charles McCurdy of Bellefonte, who with his nephew Chas. McC. Scott, visited here last week.

—Miss Irene Pott, and Miss Lydia Martin of Big Cove Tannery, are visiting friends here.

—The festival held last Friday evening by Miss Julia Krise's Sunday School class was quite a success.

—Miss Josephine Kimple has returned from a visit in Philadelphia.

—Mrs. Evans and daughter have returned to their home in Philadelphia.

—Miss Helen Jerome of Baltimore, is a guest of Miss Doll McClean.

—Rev. M. Cover, D.D., of Seminary, addressed the students of Irving College last week.

—Rev. J. A. Clutz, D.D., attended the meeting of the Home Mission Board of the Lutheran Church in Baltimore last week.

—Frank Rosensteel, Emory Rosensteel and Amos Collins are attending the Firemen's Convention at Shamokin, Pa.

—Miss Nannie Martin of Shippensburg, who was attending the D. A. R. convention in York last week, spent a few days here with her cousin, Hon. Wm. Martin.

—Miss Gertrude Stonesifer is spending a week with friends in Philadelphia and West Chester.

—C. Wm. Ziegler is visiting his brother Emanuel M. Ziegler of Philadelphia and will take in the big sights of Founder's Week.

—Mrs. J. M. Huber of Philadelphia, formerly of this place, accompanied by Edward Reindollar of Taneytown, were among the visitors here last week.

—The engagement of Miss Mary Crawford, of Lincoln Ave, and David Forney, near town, was announced last week.

—John McCurdy, a prominent druggist of Steelton, Pa., was a welcome visitor last week.

—S. A. J. Neely, of Witherow's Mill, was in town last week with a lot of fine eels.

—Misses Alice and Esther Martin and Mrs. Robb, Paul Martin, and Miss Nellie Weaver are some of Gettysburg people who will attend the Bigham-Crooks wedding, at Walbrook to-day.

—Mrs. James Weigand and daughter Ruth, are spending this week in Phila.

—Mrs. J. W. Garlach left last week to visit her daughter Mrs. Hoffman at Scranton, Pa.

—Miss Sara Wilson left last week for Phila. and sister Ruth went to Atlantic City.

—Miss Ruth Clutz has been selected soprano soloist by the Madison Ave. Methodist Episcopal Church, of Balto. and has gone there to spend the winter.

—The College foot ball team has unusually good material this year, and promises to do great work.

—John Hartlaub has gone to York, Hampstead and Baltimore to spend some time with relatives.

—Mrs. Maggie Huber now of Phila. spent a short time here last week with her sister-in-law Miss Maria Huber.

—G. W. Weaver spent last week with relatives in Manchester, Md.

—Preston Tate, one of our rural mail carriers with his wife and daughter are visiting in Philadelphia.

—Miss H. Wagner, of Hanover, was a recent visitor to her uncle, John Wagner, near town.

—We have never seen a finer display here than our milliners are showing this fall.

—Mrs. J. Allen Holtzworth is spending this week in Phila.

—The Gettysburg L. T. L. will meet with Miss Jeanne Sieber on Thursday evening Oct. 8, at 8 o'clock and all the newly enrolled members that expect to take the special course in this line of work are requested to be present.

—Prof. J. Louis Sowers is here from Washington. Mrs. Sowers is teaching Miss Ida Sheads' school, until Miss Ida is well enough to take it.

—A. S. Mills is acting as mail carrier. Preston Tate's substitute, this week.

—We were glad to see our good friend, Geo. Settle of McKnightstown, on Saturday. Mr. Settle spent 40 weeks in bed within the last year. We hope he will continue improving.

—Miss Lizzie Carver of Baltimore is visiting her sister Mrs. Adam Ertter.

—The Gettysburg Brick Co. has made an assignment for the benefit of creditors to J. L. Butt, Esq. The hope is entertained that the assignee may be able to straighten out all difficulties and reorganize the company on a paying basis.

—Mrs. Elizabeth Wickersham, of Harrisburg was a recent guest of Mr and Mrs. J. Mickley, on Chambersburg street.

—Mrs. Francis Walter returned to Baltimore last week and will sail Oct. 15th to join her daughter in Paris.

—Mr. Harry Raffensperger and bride, of New York city, spent several days last week with his parents, Mr. and Mrs. Jacob Raffensperger.

—Mr. and Mrs. Wm. Batterman of Hanover, visited Gettysburg this week.

—Mr. and Mrs. J. I. Mumper will celebrate the 15th anniversary of their wedding on Oct. 9th at their home on Balto. St

—Don't forget the Organ recital in the Episcopal Church this Thursday, Oct. 8th at 7.30, a silver collection at the door.

—Frank Stock of York, spent a short time here with his mother.

—Mrs Eli Fissel and daughter of Littlestown, were recent guests of Mrs. Harry Sefton.

—Dr. J. C. Barkley attended the Board of Home Missions of the Reformed Church, at Lancaster.

—Rally Day will be observed by the Methodist Sunday School at 1.30 o'clock Sunday afternoon.

—The Mite Society of the Methodist Church will serve home-made ice-cream, cake, and candies at the parsonage, 304 Baltimore St., Tuesday evening, Oct. 13. You are cordially invited to come and to bring your friends with you.

—The Sons of Veterans Auxiliary will hold a dance in the Armory next Tuesday evening, Oct. 13, tickets 25 cts.

—Ella R. Hamilton, Edgar L. Deardorff and Raymond Dilfield of this place and Robt. M. Currens of Tillie have taken up shorthand and typewriting at the Heiges Shorthand and Typewriting School.

—Mr. and Mrs. Charles Musser of York visited relatives in this place.

—Harry H. Hart, of Hanover District Manager of Telephone, was a Gettysburg visitor this week.

—Mrs. John Lower returned to her home in Hagerstown, after a visit here with her daughter, Mrs. Mark Bream.

—Misses Chritzman, Miss Margaret Barr, Miss Carrie Musselman are attending the Sunday school convention at Littlestown, this week.

—Mrs. Lippy, Mrs Milton Roth, Miss Ruth Buehler, are in York this week.

—Saturday of this week will bring the Topton Excursion here, which means a crowd for Gettysburg.

—Mrs. Worton McKnight of Pittsburg, and Mrs. Chas. Yeager of New Oxford are visitors here this week.

—Mr. and Mrs. Guy Bruner of Chambersburg visited the latters mother, Mrs. Anne Welty on Sunday.

—Mr. and Mrs. James G. Dalby, grandparents of Dr. J. P. Dalby returned to their home in Philadelphia after an extended visit here.

—J. L. Butt Esq., and Dr. Walter O'Neal left this week to attend the races at Richmond, Va. in which the Buttonwood horses will take a prominent part.

—A Gettysburg Straw Stacker is on exhibition at the York Fair this week. S. J. Newcomer, manager, is in charge of the exhibit.

—Gettysburg College football team defeated Lebanon Valley team by score of 17 to 0.

—The play given for the benefit of the Civic Club "Is Marriage a Failure" on last Thursday evening in Xavier Hall attracted a fairly good house and those who assisted Mr. and Mrs. J. H. Valentine in the cast were Calvin K. Gilbert and little Margaret Stewart of this place, Miss Worley and Miss Gabenslaben and Edward L. Houck of Hanover.

D. A. R. Trip to Gettysburg.

Sixty-five delegates to the State Conference of the Daughters of the American Revolution, held last week in York, visited Gettysburg last Thursday. They arrived here on the 10.10 a. m., train over the W. M. R. R., and immediately took carriages for a drive over the battlefield. At noon they were given a delightful luncheon by the Yorktown Chapter at the residence of Mrs. Guyon Buehler. Part of the afternoon was spent in a further trip over the field, and the visitors returned by afternoon train greatly delighted with their trip here.

Republican Meeting.

The Republicans held a reception for Congressman D. F. Lafean on last Saturday evening at Hotel Gettysburg. The reception was well attended. The Citizens Band of Gettysburg furnished the music for the occasion. The open air meeting in the evening was called to order by Wm. H. Tipton, who introduced the speaker. Mr Lafean made an address which he said was non-political, but presented to the hearers what he had done for Adams county, during his career in Congress, inferentially an appeal for votes.

Annual S. S. Convention.

The Adams County Sunday School Association are holding the annual convention in St. Paul's Lutheran church, Littlestown, on Tuesday and Wednesday of this week. Rev. W. W. Hartman, President of Association, H. T. Weaver, Treasurer, and a number of officers and others interested in the work of the Convention are in attendance from this place.

East Berlin Firemen.

Liberty Fire Co. No. 1, of East Berlin, Adams county, will participate in the Founders' week celebration at Philadelphia this week. One hundred uniformed men will represent the company. They will be accompanied by a band. What band will be engaged has not been definitely decided, but negotiations are in progress with the Spring Grove band. The return of the company from Philadelphia will be made the occasion of a big reception by the residents of East Berlin. A banquet will be given the firemen and speeches will be made by officials of the town.

Lightning Strikes Cupolo.

The cupolo on the St. Marks' Lutheran parsonage Hanover occupied by Rev. Dr. C. M. Stock and family was struck by lightning last week. The bolt ripped the slate from the roof and shattered the tower. It followed a gas pipe to the second floor, exploding in front of Miss Meta Stock and brother Fred who were in the room and were not stunned or even dazed.

Our Dress Goods Stock is complete. All new styles and weaves, many of them in Dress Patterns. Prices the lowest.

o 7 2t Dougherty & Hartley.

Gettysburg, Pa. : : : Emmitsburg, Md.

G. W. Weaver & Son

...THE LEADERS...

The Best Paris Styles Are Sewn Into These Garments Stitch by Stitch

It cost $40,000 to learn the knack of getting *Wooltex* styles into women's garments. $40,000 spent in searching out the style secrets of the master-tailors of Paris. $40,000 paid out that you might have Parisian styles at American prices. And here they are—within your easy reach—priced the same as ordinary garments that lack their style, their beauty, their finish, their exclusiveness.

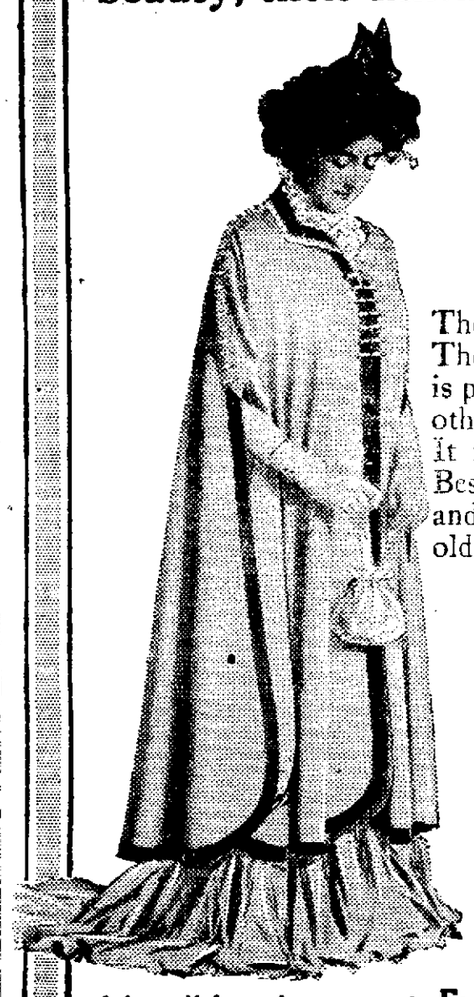

Wooltex TRADE MARK FASHION FAULTLESS

The Beaucleve is a garment which will serve on many occasions—quiet, but convincingly elegant. The materials are the best broadcloths that the makers can buy—such material as you want in a dress garment, yet with that durability which you need for daily use.

The best of these *Wooltex* garments is the way they wear. There is no cotton, no adulteration in them. Every thread is pure wool. This standard of cloth can be obtained in no other garments but *Wooltex,* and the style is there to stay. It is put there by skilful needle-work—stitch by stitch. Beside the two styles shown here you will find suits, skirts and coats in pleasing variety—garments for young and old, including

—Walking suits in hard finish, fancy suitings, diagonals and broadcloths—some with sheath skirts—many with big buttons.
—Beaucleve coats, modified Directoire style—high waist line in back—slashed sides—bias back, a new and pleasing effect.
—Artistic evening wraps of broadcloth in pastel colors, with novel effects in trimmings—some with cretonne trimmings, hand-tinted in water color.
—Long coat suits—high waist lines—trimming cleverly arranged to add to height and increase slenderness—novel sleeve effects and enormous self-covered buttons.
—Marchioness and Belmore coats—the standard coats, but made better than the standard way. In material, in style, in workmanship, these coats can not be improved.
—Separate skirts which button down to the hem—skirts with side plackets—skirts with front plackets—skirts with habit backs—many in modified Directoire style, opening at one side over pleats.
—and suits, coats and skirts in almost endless variety, all snappy *Wooltex* styles—all durable *Wooltex* materials—garments that delight the eye and hold their attractiveness till the very end.

A beautiful evening wrap of broadcloth in pastel shades edged with black satin bands and buttons—slashed sides—cretone collar braided in gold. This evening wrap expresses the best of this season's Paris styles, and is fashioned almost exactly after an expensive imported Parisian model.

Every *Wooltex* Garment is guaranteed by the makers for two full seasons of satisfactory wear.

Please ask for the *Wooltex* Style Book. From it you will get the newest and best exclusive fashion pointers.

Better still, come in and see the suits themselves, see the styles, see the materials, see the art in designing, see the workmanship.

Surely you will want to get the benefit of the best Paris styles when they are lastingly sewn into such serviceable suits as these, and placed within your easy reach at such moderate prices.

G W. WEAVER & SON

NOTICE.

IN THE ORPHANS' COURT OF ADAMS COUNTY, PENNSYLVANIA

In re-petition of the Citizens Trust Company of Gettysburg, Administrator de bonis non with with the Will annexed of Jacob Rinehart, late of Straban town-ship in said county, deceased, for an order of Public Sale of the remaining real estate of said decedent.

Now September 26th, 1908, the Court grants a citation upon the heirs and other parties interested in the real estate of the said deceased, to appear in open Court on MONDAY, THE 19th DAY OF OCTOBER, A. D., 1908, at ten thirty (10.30) o'clock, A. M., and they shall be heard in the above matter on that day.

In pursuance of the said order, notice is hereby given to Daniel J. Bishop, Hagerstown, Md., Reveen Edwards, Elwood, New Jersey, Alverta (nee Bishop) , Hanna Rinehart Walter Rinehart, Grace, nee Rinehart, Lowery, nee Rinehart and Guardian of Ramie Rinehart, all last five of Wilmot, Kansas, and all other non residents interested in said estate, to appear in Orphans Court at Gettysburg, Pa., on MONDAY, the 19th day of OCTOBER, 1908, at 10 o'clock, A. M., in accordance with said order of the Orphans's Court.

H. T. WALTER,
Sept. 30-4t Clerk Orphans' Court.

REGISTER'S NOTICES

Notice is hereby given to all legatees and other persons concerned, that the administration accounts hereinafter mentioned, will be presented at the Orphans' Court of Adams county, Pa., for confirmation and allowance, on MONDAY, OCTOBER 19th, 1908, at 10 o'clock, A. M., viz

203. First and final account of Robert E. Wible, Administrator of all and singular the goods and chattels, rights and credits which were of Adaline Wible, late of the borough of Gettysburg, Adams county, Pa., dec'd.

204. The first and final account of Cora E. Slothour, Trustee appointed by the Orphans Court of Adams county for the sale in the partition of the real estate devised under the last will and testament of Henry Hoover, dec'd, late of Straban township, Adams county, Pa.

D. F. STEFFY,
Sept. 26-4t Register.

FARM AT PRIVATE SALE

A Farm in Highland township, known as Chas. F. Weikert farm, containing 129 acres, improved with large brick dwelling house, large bank barn, and other improvements. All buildings in good repair. Farm is located 2 miles from Knoxlyn and 3 miles from McKnightstown Station. About 90 acres of farm land. $1000 worth of timber on the farm. It has been one of the best fruit farms in the western part of the county and could be made a first class fruit farm. Apply to

A. M. LOCHDAM, Adm.
Orphans.

DIVIDEND NOTICE.

THE Directors of the Citizens Trust Company of Gettysburg, have declared a semi-annual dividend of 3 per cent, payable on and after Oct. 1st, 1908.

R. WM BREAM,
Treasurer.

STOVES.

If you are looking for a Stove we can show you the best line ever shown in town at PRICES TO SUIT THE TIMES.

Heating Stoves,
$1.00 and up.

Elegant Ranges,
$16.00 and up.

The Rival Double Heater
we claim will make more heat for amount of coal consumed than any other Heater on the Market to-day. The

Princess Range
is the Acme of Range Construction. Come in and see them.

T. J. WINEBRENNER,
Stove and Paint Store,
237 Balto. St. Gettysburg, Pa.

School of Commerce
HARRISBURG, PA.
BUSINESS TRAINING SCHOOL
Day and Evening Sessions
Book-keeping, Shorthand, Typewriting, etc. Graduates assisted in securing positions. Instruction being individual, students may begin at any time with equal advantage. Rates are reasonable. If interested, call or write for Catalogue.

THE PROOF.

While many business men have complained of poor business during this year, our sales have been steadily increasing until last years figures are left far behind. This surely proves that we have

THE STOCK, SERVICE AND QUALITY

The benefit of our large business, to our customers is readily seen, goods kept moving, stock pure and fresh, prices best.

If you are not a customer here, get square with yourself by coming here for your next order.

PEOPLES' DRUG STORE.

FIFTY-THIRD ANNIVERSARY —OF THE— OCTOBER 13, 14, 15, 16, 1908

Great Hagerstown FAIR and Horse Show

Hagerstown, Maryland.

Will be GREATER THAN EVER

Special Trains and Rates on All Railroads.

For Information, Premium List, etc., Apply to D. H. STALEY, Sec'y.
J. W. STONEBRAKER, President.

NewspaperARCHIVE.com

ALL OVER THE COUNTY

ACADEMY AT McSHERRYSTOWN OPENS, NEW BUILDING GOES UP

Pierce Plank Has Three Cows and a Sheep Killed by Western Maryland R. R.

St. Joseph's Academy has opened with a large attendance of students. The Sisters will be greatly inconvenienced until the completion of the new buildings, work on which is now being pushed by Coulson Brothers, the contractors. The new structure is finished up to the second story and will soon be under roof. The only building of the group of old buildings now standing is the orphanage, the first floor of which is being utilized as the laundry. The basement of the Academy building has been fitted up as the refectory, temporarily. The improvements, however, do not interfer with the work at the school.

***

The last Baltimore excursion train ran into a herd of cattle a short distance from Granite killing three cattle and one sheep. The train was running fast and was upon the herd of 15 cattle so quickly that, though all the brakes were applied, the train could not be stopped in time. There is a sharp curve in the road and this together with the dense fog prevented the engineer of the excursion train from seeing the cattle. There were 15 in the herd which were being taken out to the fields. Pierce Plank, owner of the cattle killed, considered them among the most valuable of his herd. The passengers on the excursion train were considerably shaken up by the sudden stopping of the train. Mr. Plank who had driven a two horse team to the scene of the accident, let the horses stand while he went to the track to see what damage had been done. While he was absent the freight which left Gettysburg shortly after excursion, came thundering along and frightened the horses which ran a considerable distance but did no damage.

***

Three crooks stole $35 from the home of Samuel Tuckey, near Wenksville and a gold watch, a revolver and $1.50 in cash from the home of Mr. Fiscel nearby. No one was at home at either house and the men were not seen to enter but were noticed in that section during the day, disappearing in the evening. They had evidently gone all through the two houses as the money and articles taken were on the second floor in both instances. Constables Addlesperger, of Menallen township, and Mummert, of Bendersville, were put on the case and followed the robbers to Hunters Run and from there to Carlisle Junction. They arrived there about 20 minutes after their men had left and heard that they had gone in the direction of Shippensburg.

***

James C. Fickel of Latimore township had a noisy smoke last week. A 22 caliber cartridge got mixed up in Mr. Fickel's tobacco and soon after finishing an enjoyable dinner he filled his pipe and was puffing contentedly away when bang! and the bowl of the pipe flew to pieces and gave him a severe scorching in the face.

More Than Enough is Too Much.

To maintain health, a mature man or women needs just enough food to repair the waste and supply energy and body heat. The habitual consumption of more food than is necessary for these purposes is the prime cause for stomach troubles, rheumatism and disorders of the kidneys. If troubled with indigestion, revise your diet, let reason and not appetite control and take a few doses of Chamberlain's Stomach and Liver Tablets and you will soon be all right again. For sale by the Peoples Drug Store.

SAMUEL BAUGHER of near East Berlin raised a sun-flower stalk this season which had 131 flowers.

To feel strong, have good appetite and digestion, sleep soundly and enjoy life, use Burdock Blood Bitters, the great system tonic and builder.

EDWARD STAMPAUGH of East Berlin had all his potatoes stolen from his cellar on a recent night.

CASTORIA.
Bears the Signature of Chas. H. Fletcher. The Kind You Have Always Bought

ALBERT KINSEY of Germany township shot a chicken hawk measuring 4 feet [illegible] in from tip to tip of wings.

$100 Reward $100

The readers of this paper will be pleased to learn that there is at least one dreaded disease that science has been able to cure in all its stages and that is Catarrh. Hall's Catarrh Cure is the only positive cure now known to the medical fraternity. Catarrh being a constitutional disease, requires a constitutional treatment. Hall's Catarrh Cure is taken internally, acting directly upon the blood and mucous surfaces of the system, thereby destroying the foundation of the disease, and giving the patient strength by building up the constitution, and assisting nature in doing its work. The proprietors have so much faith in its curative powers that they offer One Hundred Dollars for any case that it fails to cure. Send for list of testimonials.

Address, F. J. CHENEY & CO., Toledo, Ohio.

Sold by all druggists, 75c.

Take Hall's Family Pills for constipation.

MRS. [illegible] of Two Taverns has two old Bibles, one printed in 1776 and the other in 1812.

Are You Only Half Alive.

People with torpid liver are sleepy and [illegible]. They are only half alive. Foley's Kidney Remedy makes healthy kidneys, restores lost vitality, and weak, disheartened people are restored to health. Refuse any but Foley's.

KEMP'S BALSAM
COUGH
40 DOSES,
[illegible] dose [illegible] relief [illegible] quality, however well [illegible] that remedy may be.
Remember always that KEMP'S BALSAM is the
Best Cough Cure.
It has saved thousands from consumption.
It has saved thousands of lives.
At all druggists, 25c., 50c. and $1.
Don't accept anything else.

C. P. MUSSELMAN of Hamiltonban township had a large hog stable erected, the floor taking 12 barrels of cement.

ITCH! Itch! Itch!—Scratch! Scratch! Scratch! The more you scratch the worse the itch. Try Doan's Ointment. It cures, piles, eczema, any skin itching. All druggists sell it.

J. C. MINTER of Franklin township has taken up his potato crop realizing 765 bushels and G. M. Bucher 600 bushels.

For Chapped Skin.

Chapped skin whether on the hands or face may be cured in one night by applying Chamberlain's Salve. It is also unequaled for sore nipples, burns and scalds. For sale by the Peoples Drug Store.

MRS. ANGELINE SLAGLE of Hanover in her 92nd year underwent an operation for an abscess on her left side.

A Jeweler's Experience.

C. R. Kluger, The Jeweler, 1060 Virginia Ave., Indianapolis, Ind., writes: "I was so weak from kidney trouble that I could hardly walk a hundred feet. Four bottles of Foley's Kidney Remedy cleared my complexion, cured my backache and the irregularities disappeared, and I can now attend to business every day, and recommend Foley's Kidney Remedy to all sufferers, as it cured me after the doctors and other remedies had failed.

MRS. SNYDER, wife of Dr. J. J. Snyder of New Oxford has been taken to the German Hospital, Philadelphia for kidney trouble.

Where Bullets Flew.

David Parker, of Fayette, N. Y., a veteran of the civil war, who lost a foot at Gettysburg, says: "The good Electric Bitters have done is worth more than five hundred dollars to me. I spent much money doctoring for a bad case of stomach trouble, to little purpose. I then tried Electric Bitters, and they cured me. I now take them as a tonic, and they keep me strong and well." 50c. at The Peoples Drug Store.

J. S. FREED of Cashtown who had been working in peach orchards of Franklin Co. has gone to Virginia where he has secured employment.

CASTORIA.
Bears the Signature of Chas. H. Fletcher. The Kind You Have Always Bought

I. W. WEAVER of [illegible] township raised a cucumber this season 3 inches in diameter and 3 feet 1-2 in. long.

Why Colds are Dangerous

Because you have contracted ordinary colds and recovered from them without treatment of any kind, do not for a moment imagine that colds are not dangerous. Everyone knows that pneumonia and chronic catarrh have their origin in a common cold. Consumption is not caused by a cold but the cold prepares the system for the reception and development of the germs that would not otherwise have found lodgment. It is the same with all infectious diseases. Diphtheria, scarlet fever, measles and whooping cough are much more likely to be contracted when the child has a cold. You will see from this that more real danger lurks in a cold than in any other of the common ailments. The easiest and quickest way to cure a cold is to take Chamberlain's Cough Remedy. The many remarkable cures effected by this preparation have made it a staple article of trade over a large part of the world. For sale by The Peoples Drug Store.

VALUABLE base ball game at Hampton wound up in a pig chase. Dan Emlet capturing the porker.

CHAMBERLAIN'S colic, Willie's daily cuts and bruises, mama's sore throat, grandma's lameness. Dr. Thomas' Eclectric Oil—the great household remedy.

THERE has been several cases of a mild form of scarlet fever at Abbottstown.

FOLEY'S Honey and Tar cures coughs quickly, strengthens the lungs and expels colds. Get the genuine in a yellow package.

REV. P. M. GROFF of near Idaville has recovered from recent accident so as to be able to be about.

For Chronic Diarrhoea.

"While in the army in 1863 I was taken with chronic diarrhoea," says George M. Felton of South Gibson, Pa. "I have since tried many remedies but without any permanent relief until Mr. A. W. Miles of this place persuaded me to try Chamberlain's Colic, Cholera and Diarrhoea Remedy, one bottle of which stopped it at once." For sale by The Peoples Drug Store.

CHARLES FORNEY, eight year old son of Mr. and Mrs. George Forney of Conowago township, has been taken to Presbyterian Hospital of Philadelphia for treatment for hip disease.

BARLOW ITEMS.

BARLOW, Sept. 30.—John W. Benner of Mt. Joy township has purchased the Charley Foot farm in Cumberland township now occupied by Emanuel Sundledecker. It was formerly known as the William B. Walker farm.

E. H. Benner of near this place lost his saddle horse and a good one in his 24 year. The horse broke his leg while on the road to the pasture field by tramping on a stone and had to be killed.

Mrs. Jacob E. Sharetts showed your correspondent some yam potatoes of 1907 sound and all right.

The election of officers was held in Mt. Joy church at preparatory services on Saturday last. The following were elected: Elder, David Maring, Deacons, Rawn C. Fleck and A. S. Mills, Trustee, John William Keefauver. They were installed previous to administering the Holy Sacrament on Sunday morning.

Eugene S. Kelly was in Harrisburg last week a few days with his brother Rev. Aust. Kelly.

A festival was held at Willowgrove school house on Saturday evening, Sept. 26. The proceeds will be used for the purchase of an organ.

J. F. S.

JUST ACROSS THE MD. LINE

SILVER RUN, Sept 30. Rev. Hover who recently was elected pastor of St. Mary's Reformed Church is busy getting acquainted with his field.

Theodore Brown is Principal of Hampstead High-school.

Lillie Maus and Elva Benuller are attending Westminster High-school, Westminster, Md.

Jacob Maus of Topeka, Kansas, is visiting in this country.

George E. Motter was taken to Methodist Hospital Philadelphia last Wednesday.

Miss Elda Byers of Union Mills and Miss Sillian Zalm of Westminster are Principal and assistant in our public school.

There will be considerable change made in village next spring.

Mrs. John Fuhrman north of this place has been very much indisposed during the past few days.

Harry Furhman of Stonersville and Miss Cora Flickinger of this place spent Sunday with A. G. Myers of of Mayberry. E. H.

Engagement Announced.

Miss Anna V. Stoner, daughter of Mr. and Mrs. C. B. Stoner, of Locust Lawn farm, on the Littlestown and Hanover pike, gave a tea Tuesday evening last, at which was announced her engagement to Carl G. Greenlee, of Ventura, California, a son of Mr. and Mrs. Oscar Greenlee, of Dayton, Ohio.

WM. MYERS of Hamilton township has lost a good cow and heifer from some unknown disease.

V. C. WINTRODE of Conowago township raised a radish 31 inches long and 12 1-2 inches in circumference.

RAPID progress is being made on the new bridge across the Monocacy near Harney.

Fifty Years a Blacksmith.

Samuel R. Worley of Hixburg, Va., has been shoeing horses for more than fifty years. He says: "Chamberlain's Pain Balm has given me great relief from lame back and rheumatism. It is the best liniment ever used." For sale by the Peoples Drug Store.

THE attendance at the Harney school has been slim so far on account of the prevalence of whooping cough.

KODOL is a combination of the natural digestive juices and it digests all classes of food and every kind of food, so you see it will do the work that the stomach itself does. The only difference between it and the stomach is the stomach can get out of order and Kodol cannot, but Kodol can put the stomach into good order. Buy Kodol today. It is guaranteed. Sold by the Peoples Drug Store.

CASTORIA
For Infants and Children.
The Kind You Have Always Bought
Bears the Signature of Chas. H. Fletcher.

210 persons attended a recent banquet of the Knights of the Mystic Chain at Harney.

Do not let anyone tell you that something else is as good as DeWitt's Kidney and Bladder Pills because there isn't anything just as good for weak back, backache, rheumatic pains inflammation of the bladder, or any Kidney and Bladder disorder. A week's trial will convince you. Sold by the Peoples Drug Store.

KILL THE COUGH AND CURE THE LUNGS
WITH Dr. King's New Discovery
FOR COUGHS COLDS
PRICE 50c. & $1.00. Trial Bottle Free
AND ALL THROAT AND LUNG TROUBLES.
GUARANTEED SATISFACTORY OR MONEY REFUNDED.

BURNS, bruises and scratches, big and little cuts or in fact anything requiring a salve, are best and quickest soothed and healed by DeWitt's Carbolized Witch Hazel Salve. The best salve for piles. Be sure you get DeWitt's. Sold by the Peoples Drug Store.

REV. D. B. LAU has moved from near East Berlin to Hanover to parsonage of West Manheim township Lutheran church.

Attention!---Compiler Subscribers.

YOU are interested in your world famous town and county. A Magazine devoted to Adams County and Gettysburg and preservation of their history awaits a welcome to your homes The first number made beautiful and illustrated, entitled

COMPILER SCRAPBOOK

First Number Printed. SUBSCRIBERS to the COMPILER can have it for nothing—FREE—as a premium. It will be issued quarterly and as long as issued will be sent free to paid in advance subscribers to The Compiler. If the Compiler Scrapbook is not received, it will be because of a lack of an advance payment on subscription. It will not cost one extra cent to sign one of the following three coupons and get in line to receive the Compiler Scrapbook. Cut out the coupon to-day that fits your case and send at once to COMPILER, Gettysburg, Pa.

For Advance Subscribers.

My subscription to Compiler is paid in advance. Send me Compiler Scrapbook without further charge.

Subscribers in Arrears.

Notify me amount of arrears of subscription to Compiler to be remitted to entitle me to receive Compiler Scrapbook free.

New Subscribers.

I herewith enclose $1.50 for a years subscription in advance to Compiler and Compiler Scrapbook.

A lazy liver leads to chronic dyspepsia and constipation—weakens the whole system. Doan's Regulets (25 cents per box) correct the liver, tone the stomach, cure constipation.

JACOB HARE is making alteration to E. B. Swope house in Fairfield to be used by the new bank of that town.

CASTORIA.
Bears the Signature of Chas. H. Fletcher. The Kind You Have Always Bought

YORK SPRINGS has placed about 100 tons of crushed stones on the streets of the town.

DEWITTS LITTLE EARLY RISERS, the famous little liver pills. They are small, sure, safe pills. Sold by The Peoples Drug Store.

CHARLES GARDNER of Huntington township has received his new clover huller.

Would Mortgage the Farm.

A farmer on Rural Route 2, Empire, Ga., W. A. Floyd by name says: "Bucklen's Arnica Salve cured the two worst sores I ever saw; one on my hand and one on my leg. It is worth more than its weight in gold. I would not be without it if I had to mortgage the farm to get it." Only 25c. at The Peoples Drug Store.

U. T. GARDNER shipped a fine lot of peaches from his farm on Big Flat receiving for same $3 per bushel.

Saved His Boy's Life.

"My three year old boy was badly constipated, had a high fever and was in an awful condition. I gave him two doses of Foley's Orino Laxative and the next morning the fever was gone and he was entirely well. Foley's Orino Laxative saved his life." A. Wolkush, Casimer, Wis.

A LOT of concrete work is being done in and around York Springs.

AT any time when your stomach is not in good condition, you should take Kodol, because Kodol digests all the food you eat, and it supplies health and strength for the stomach in that way. You take Kodol just for a little while when you have slight attacks of indigestion, and you take it just a little longer in order to get relief from severe attacks of Indigestion or Nervous Dyspepsia. Try Kodol today. Sold by the Peoples Drug Store.

J. U. NEELY of Fairfield has begun the erection of barn, and poultry house to take place of those destroyed by fire.

Woman Interrupts Political Speaker

A well dressed woman interrupted a political speaker recently by continually coughing. If she had taken Foley's Honey and Tar it would have cured her cough quickly and expelled the cold from her system. The genuine Foley's Honey and Tar contains no opiates and is in a yellow package. Refuse substitutes.

A BIBLE class has been organized in Fairfield with 20 members.

A Healthy Family.

"Our whole family has enjoyed good health since we began using Dr. King's New Life Pills, three years ago," says L. A. Bartlet, of Rural Route 1, Guilford, Maine. They cleanse and tone the system in a gentle way that does you good. 25c. at The Peoples Drug Store.

JAMES CONRAD of McSherrystown is erecting a two story addition to his residence.

KENNEDY'S Laxative Cough Syrup is used nearly everywhere, because it not only heals irritation of the throat and stops the cough but it drives the cold out of the system through its laxative principle by assuring a free and gentle action of the bowels, and that is the only way to cure a cold. You can't cure it as long as you are constipated. Insist on Kennedy's Laxative Cough Syrup. Sold by the Peoples Drug Store.

REV. Father Owen Kirkby formerly of Spring Grove has been appointed successor of Rev. Father O'Callahan at St. Mary's Church, McSherrystown.

Married Man in Trouble.

A married man who permits any member of the family to take anything except Foley's Honey and Tar, for coughs, colds and lung trouble, is guilty of neglect. Nothing else is as good for all pulmonary troubles. The genuine Foley's Honey and Tar contains no opiates and is in a yellow package.

A SMALL wild locust tree on the farm of John Sneeringer near the Brush Run school house was in full bloom last week.

Why Should You Pay Your Money To Foreign Insurance Companies
When you have the opportunity to help make
The Gettysburg Mutual
One of the best and safest companies to insure in. The company is in fine condition, and any of the following gentlemen will issue you a policy:
W. C. Sheely, Pres., Gettysburg — V. H. Lilly, McSherrystown.
T. G. Neely, V. Pres, York Springs — Geo. A. Klingel, New Oxford.
W. T. Ziegler, Treas., Gettysburg — Howard Blocher, Littlestown
S. B. Gochenour, Bendersville — J. A. Appler, Two Taverns.
W. E. Kapp, Secretary, Biglerville — Jos. Felix, Fairplay
J. U. Neely, Fairfield — H. J. Sneeringer, Gettysburg
Geo. W. Schwartz, Cashtown — S. Miley Miller, Hampton.
Isaac H. Hoechst, East Berlin.

DR. E. D. HUDSON
HAS THE LARGEST VETERINARY PRACTICE IN ADAMS COUNTY... WHY?
BECAUSE He Has Thorough Knowledge of His Profession-Practical Experience
It Requires No Arguments to Prove This
59 HANOVER ST. GETTYSBURG, PA.

REMOVED
First National Bank
The New Bank Building being finished the Bank has been removed from temporary quarters in Wills' Building to
BANK BUILDING
Cor. Centre Square Gettysburg, Pa.

GETTYSBURG MARBLE & GRANITE WORKS
NORTH OF READING FREIGHT DEPOT.
We can furnish anything desirable in the Monumental Line Monuments, Headstones, Markers, Posts, etc., in Granite, and Marble of the best material finely finished and at reasonable prices. It will be to the advantage of those contemplating the erection of a memorial to departed friends, to call and examine our stock, workmanship and prices, before placing an order.
L. H. MEALS PROP.

Excursions.

Excursions booked on W. M. R. R. are as follows:

Monday, October 5, B. & O. tourist party.

REUBEN H. CULP
141 EAST YORK STREET.
Paper Hanger and Decorator
Have just received a large and varied stock of
Wall Paper
IN ALL THE LATEST STYLES
To be sold at LOWEST PRICES
Paper Hanging done on short notice and in a workmanlike manner

THE ORIGINAL LAXATIVE COUGH SYRUP
KENNEDY'S LAXATIVE
CONTAINING HONEY AND TAR

NewspaperARCHIVE.com

AMENDMENT TO THE CONSTITUTION PROPOSED TO THE CITIZENS OF THIS COMMONWEALTH FOR THEIR APPROVAL OR REJECTION BY THE GENERAL ASSEMBLY OF THE COMMONWEALTH OF PENNSYLVANIA, PUBLISHED BY ORDER OF THE SECRETARY OF THE COMMONWEALTH, IN PURSUANCE OF ARTICLE XVIII OF THE CONSTITUTION.

NUMBER ONE.

A JOINT RESOLUTION

Proposing amendments to the Constitution of the Commonwealth of Pennsylvania so as to consolidate the courts of common pleas of Philadelphia and Allegheny counties, and to [illegible] the General Assembly power to establish a separate court in Philadelphia county, with criminal and miscellaneous jurisdiction.

Section 1. Be it resolved by the Senate and House of Representatives in General Assembly met, That the following amendments to the Constitution of Pennsylvania be, and the same are hereby, proposed in accordance with the eighteenth article thereof:—

That section six of article five be amended by striking out the said section and inserting in place thereof the following:

Section 6. In the counties of Philadelphia and Allegheny all the jurisdiction and powers now vested in the several numbered courts of common pleas, shall be vested in one court of common pleas in each of said counties, composed of all the judges in commission in said courts. Such jurisdiction and powers shall extend to all proceedings at law and in equity which shall have been instituted in the several numbered courts, and shall be subject to such changes as may be made by law, and subject to change of venue as provided by law. The president judge of each of the said courts shall be selected as provided by law. The number of judges in each of said courts may be, by law, increased from time to time. This amendment shall take effect on the first Monday of January succeeding its adoption.

Section 2. That article five, section eight, be amended by making an addition thereto so that the same shall read as follows:

Section 8. The said courts in the counties of Philadelphia and Allegheny respectively shall, from time to time, in turn, detail one or more of their judges to hold the courts of oyer and terminer and the courts of quarter sessions of the peace of said counties, in such manner as may be directed by law: Provided, That in the county of Philadelphia the General Assembly shall have power to establish a separate court, consisting of not more than four judges, which shall have exclusive jurisdiction in criminal cases and in such other matters as may be provided by law.

A true copy of Joint Resolution No. 1.

ROBERT McAFEE,
Secretary of the Commonwealth.

AMENDMENT TO THE CONSTITUTION PROPOSED TO THE CITIZENS OF THIS COMMONWEALTH FOR THEIR APPROVAL OR REJECTION BY THE GENERAL ASSEMBLY OF THE COMMONWEALTH OF PENNSYLVANIA, PUBLISHED BY ORDER OF THE SECRETARY OF THE COMMONWEALTH, IN PURSUANCE OF ARTICLE XVIII OF THE CONSTITUTION.

NUMBER TWO.

A JOINT RESOLUTION

Proposing an amendment to the Constitution of the Commonwealth, allowing counties, cities, boroughs, townships, school districts, or other municipal or incorporated districts, to increase their indebtedness.

Be it resolved by the Senate and House of Representatives of the Commonwealth of Pennsylvania in General Assembly met, That section eight, article nine, of the Commonwealth of Pennsylvania, reading as follows:—

"Section 8. The debt of any county, city, borough, township, school district, or other municipality or incorporated district, except as herein provided, shall never exceed seven per centum upon the assessed value of the taxable property therein; nor shall any such municipality or district incur any new debt or increase its indebtedness to an amount exceeding two per centum upon such assessed valuation of property, without the assent of the electors thereof at a public election, in such manner as shall be provided by law; but any city, the debt of which now exceeds seven per centum of such assessed valuation, may be authorized by law to increase the same three per centum, in the aggregate, at any one time, upon such valuation," be amended, in accordance with the provisions of the eighteenth article of said Constitution, so that said section, when amended, shall read as follows:—

Section 8. The debt of any county, city borough, township, school district, or other municipality or incorporated district, except as herein provided, shall never exceed ten per centum upon the assessed value of the taxable property therein; nor shall any such municipality or district incur any new debt or increase its indebtedness to an amount exceeding two per centum upon such assessed valuation of property without the assent of the electors thereof at a public election, in such manner as shall be provided by law.

A true copy of Joint Resolution No. 2.

ROBERT McAFEE,
Secretary of the Commonwealth.

AMENDMENT TO THE CONSTITUTION PROPOSED TO THE CITIZENS OF THIS COMMONWEALTH FOR THEIR APPROVAL OR REJECTION BY THE GENERAL ASSEMBLY OF THE COMMONWEALTH OF PENNSYLVANIA, PUBLISHED BY ORDER OF THE SECRETARY OF THE COMMONWEALTH, IN PURSUANCE OF ARTICLE XVIII OF THE CONSTITUTION.

NUMBER THREE.

A JOINT RESOLUTION

Proposing amendments to sections eight and twenty-one of article four, sections eleven and twelve of article five, sections two, three, and fourteen of article eight, section one of article twelve, and sections two and seven of article fourteen, of the Constitution of Pennsylvania, and providing a schedule for carrying the amendments into effect.

Section 1. Be it resolved by the Senate and House of Representatives of the Commonwealth of Pennsylvania in General Assembly met, That the following are proposed as amendments to the Constitution of the Commonwealth of Pennsylvania, in accordance with the provisions of the eighteenth article thereof:—

Amendment One—To Article Four, Section Eight.

Section 2. Amend section eight of article four of the Constitution of Pennsylvania, which reads as follows:—

"He shall nominate and, by and with the advice and consent of two-thirds of all the members of the Senate, appoint a Secretary of the Commonwealth and an Attorney General during pleasure, a Superintendent of Public Instruction for four years, and such other officers of the Commonwealth as he is or may be authorized by the Constitution or by law to appoint; he shall have power to fill all vacancies that may happen, in offices to which he may appoint, during the recess of the Senate, by granting commissions which shall expire at the end of their next session; he shall have power to fill any vacancy that may happen, during the recess of the Senate, in the office of Auditor General, State Treasurer, Secretary of Internal Affairs or Superintendent of Public Instruction, in a judicial office, or in any other elective office which he is or may be authorized to fill; if the vacancy [illegible] happen, during the session of the Senate, the Governor shall nominate to the Senate, before their final adjournment, a proper person to fill said vacancy; but in any such case of vacancy, in an elective office, a person shall be chosen to said office at the next general election, unless the vacancy shall happen within three calendar months immediately preceding such election, in which case the election for said office shall be held at the second succeeding general election. In acting on executive nominations the Senate shall sit with open doors, and, in confirming or rejecting the nominations of the Governor, the vote shall be taken by yeas and nays, and shall be entered on the journal," so as to read as follows:—

He shall nominate and, by and with the advice and consent of two-thirds of all the members of the Senate, appoint a Secretary of the Commonwealth and an Attorney General during pleasure, a Superintendent of Public Instruction for four years, and such other officers of the Commonwealth as he is or may be authorized by the Constitution or by law to appoint; he shall have power to fill all vacancies that may happen, in offices to which he may appoint, during the recess of the Senate, by granting commissions which shall expire at the end of their next session; he shall have power to fill any vacancy that may happen, during the recess of the Senate, in the office of Auditor General, State Treasurer, Secretary of Internal Affairs or Superintendent of Public Instruction, in a judicial office, or in any other elective office which he is or may be authorized to fill; if the vacancy shall happen during the session of the Senate, the Governor shall nominate to the Senate, before their final adjournment, a proper person to fill said vacancy; but in any such case of vacancy, in an elective office, a person shall be chosen to said office on the next election day appropriate to such office, according to the provisions of this Constitution, unless the vacancy shall happen within two calendar months immediately preceding such election day, in which case the election for said office shall be held on the second succeeding election day appropriate to such office. In acting on executive nominations the Senate shall sit with open doors, and, in confirming or rejecting the nominations of the Governor, the vote shall be taken by yeas and nays, and shall be entered on the journal.

Amendment Two—To Article Four, Section Twenty-one.

Section 3. Amend section twenty-one of article four, which reads as follows:—

"The term of the Secretary of Internal Affairs shall be four years; of the Auditor General three years; and of the State Treasurer two years. These officers shall be chosen by the qualified electors of the State at general elections. No person elected to the office of Auditor General or State Treasurer shall be capable of holding the same office for two consecutive terms," so as to read:—

The terms of the Secretary of Internal Affairs, the Auditor General, and the State Treasurer shall each be four years; and they shall be chosen by the qualified electors of the State at general elections; but a State Treasurer, elected in the year one thousand nine hundred and nine, shall serve for three years, and his successors shall be elected at the general election in the year one thousand nine hundred and twelve, and in every fourth year thereafter. No person elected to the office of Auditor General or State Treasurer shall be capable of holding the same office for two consecutive terms.

Amendment Three—To Article Five, Section Eleven.

Section 4. Amend section eleven of article five, which reads as follows:—

"Except as otherwise provided in this Constitution, justices of the peace or aldermen shall be elected in the several wards, districts, boroughs and townships at the time of the election of constables, by the qualified electors thereof, in such manner as shall be directed by law, and shall be commissioned by the Governor for a term of five years. No township, ward, district or borough shall elect more than two justices of the peace or aldermen without the consent of a majority of the qualified electors within such township, ward or borough; no person shall be elected to such office unless he shall have resided within the township, borough, ward or district for one year next preceding his election. In cities containing over fifty thousand inhabitants, not more than one alderman shall be elected in each ward or district," so as to read:—

Except as otherwise provided in this Constitution, justices of the peace or aldermen shall be elected in the several wards, districts, boroughs or townships, by the qualified electors thereof, at the municipal election, in such manner as shall be directed by law, and shall be commissioned by the Governor for a term of six years. No township, ward, district or borough shall elect more than two justices of the peace or aldermen without the consent of a majority of the qualified electors within such township, ward or borough; no person shall be elected to such office unless he shall have resided within the township, borough, ward or district for one year next preceding his election. In cities containing over fifty thousand inhabitants, not more than one alderman shall be elected in each ward or district.

Amendment Four—To Article Five, Section Twelve.

Section 5. Amend section twelve of article five of the Constitution, which reads as follows:—

"In Philadelphia there shall be established, for each thirty thousand inhabitants, one court, not of record, of police and civil causes, with jurisdiction not exceeding one hundred dollars; such courts shall be held by magistrates whose term of office shall be five years, and they shall be elected on general ticket by the qualified voters at large; and in the election of the said magistrates no voter shall vote for more than two-thirds of the number of persons to be elected when more than one are to be chosen; they shall be compensated only by fixed salaries, to be paid by said county; and shall exercise such jurisdiction, civil and criminal, except as herein provided, as is now exercised by aldermen, subject to such changes, not involving an increase of civil jurisdiction or conferring political duties as may be made by law. In Philadelphia the office of alderman is abolished," so as to read as follows:—

In Philadelphia there shall be established, for each thirty thousand inhabitants, one court, not of record, of police and civil causes, with jurisdiction not exceeding one hundred dollars; such courts shall be held by magistrates whose term of office shall be six years, and they shall be elected on general ticket at the municipal election, by the qualified voters at large, and in the election of the said magistrates no voter shall vote for more than two-thirds of the number of persons to be elected when more than one are to be chosen; they shall be compensated only by fixed salaries, to be paid by said county; and shall exercise such jurisdiction, civil and criminal, except as herein provided, as is now exercised by aldermen, subject to such changes, not involving an increase of civil jurisdiction or conferring political duties, as may be made by law. In Philadelphia the office of alderman is abolished.

Amendment Five—To Article Eight, Section Two.

Section 6. Amend section two of article eight, which reads as follows:—

"The general election shall be held annually on the Tuesday next following the first Monday of November, but the General Assembly may by law fix a different day two-thirds of all the members of each House consenting thereto," so as to read:—

The general election shall be held biennially on the Tuesday next following the first Monday of November in each even numbered year, but the General Assembly may by law fix a different day, two-thirds of all the members of each House consenting thereto: Provided, That such election shall always be held in an even-numbered year.

Amendment Six—To Article Eight, Section Three.

Section 7. Amend section three of article eight, which reads as follows:—

"All elections for city, ward, borough and township officers, for regular terms of service, shall be held on the third Tuesday of February," so as to read:—

All judges elected by the electors of the State at large may be elected at the general or municipal election, as circumstances may require. All elections for judges of the courts for the revenue districts and for county, ward, borough, and township officers, for regular terms of service, shall be held on the municipal election day; namely, the Tuesday next following the first Monday of November in each odd-numbered year, but the General Assembly may by law fix a different day, two-thirds of all the members of each House consenting thereto: Provided, That such election shall always be held in an odd-numbered year.

Amendment Seven—To Article Eight, Section Fourteen.

Section 8. Amend section fourteen of article eight, which reads as follows:—

"District election boards shall consist of a judge and two inspectors, who shall be chosen annually by the citizens. Each elector shall have the right to vote for the judge and one inspector, and each inspector shall appoint one clerk. The first election board for any new district shall be selected, and vacancies in election boards filled, as shall be provided by law. Election officers shall be privileged from arrest upon days of election, and while engaged in making up and transmitting returns, except upon warrant of a court of record or judge thereof, for an election fraud, for felony, or for wanton breach of the peace. In cities they may claim exemption from jury duty during their terms of service," so as to read:—

District election boards shall consist of a judge and two inspectors, who shall be chosen biennially, by the citizens at the municipal election; but the General Assembly may require said boards to be appointed in such manner as it may by law provide. Laws regulating the appointment of said boards may be enacted to apply to cities only: Provided, That such laws be uniform for cities of the same class. Each elector shall have the right to vote for the judge and one inspector, and each inspector shall appoint one clerk. The first election board for any new district shall be selected, and vacancies in election boards filled, as shall be provided by law. Election officers shall be privileged from arrest upon days of election, and while engaged in making up and transmitting returns, except upon warrant of a court of record, or judge thereof, for an election fraud, for felony, or for wanton breach of the peace. In cities they may claim exemption from jury duty during their terms of service.

Amendment Eight—To Article Twelve, Section One.

Section 9. Amend section one, article twelve, which reads as follows:—

"All officers, whose selection is not provided for in this Constitution, shall be elected or appointed as may be directed by law," so as to read:—

All officers, whose selection is not provided for in this Constitution, shall be elected or appointed as may be directed by law: Provided, That elections of State officers shall be held on a general election day, and elections of local officers shall be held on a municipal election day, except when, in either case, special elections may be required to fill unexpired terms.

Amendment Nine—To Article Fourteen, Section Two.

Section 10. Amend section two of article fourteen, which reads as follows:—

"County officers shall be elected at the general elections and shall hold their offices for the term of three years, beginning on the first Monday of January next after their election, and until their successors shall be duly qualified; all vacancies not otherwise provided for, shall be filled in such manner as may be provided by law," so as to read:—

County officers shall be elected at the municipal elections and shall hold their offices for the term of four years, beginning on the first Monday of January next after their election, and until their successors shall be duly qualified; all vacancies not otherwise provided for, shall be filled in such manner as may be provided by law.

Amendment Ten—To Article Fourteen, Section Seven.

Section 11. Amend section seven, article fourteen, which reads as follows:—

"Three county commissioners and three county auditors shall be elected in each county where such officers are chosen, in the year one thousand eight hundred and seventy-five and every third year thereafter; and in the election of said officers each qualified elector shall vote for no more than two persons, and the three persons having the highest number of votes shall be elected; any casual vacancy in the office of county commissioner or county auditor shall be filled, by the court of common pleas of the county in which such vacancy shall occur, by the appointment of an elector of the proper county who shall have voted for the commissioner or auditor whose place is to be filled," so as to read:—

Three county commissioners and three county auditors shall be elected in each county where such officers are chosen, in the year one thousand nine hundred and eleven and every fourth year thereafter; and in the election of said officers each qualified elector shall vote for no more than two persons, and the three persons having the highest number of votes shall be elected; any casual vacancy in the office of county commissioner or county auditor shall be filled, by the court of common pleas of the county in which such vacancy shall occur, by the appointment of an elector of the proper county who shall have voted for the commissioner or auditor whose place is to be filled.

Schedule for the Amendments.

Section 12. That no inconvenience may arise from the changes in the Constitution of the Commonwealth, and in order to carry the same into complete operation, it is hereby declared, that—

In the case of officers elected by the people, all terms of office fixed by act of Assembly at an odd number of years shall each be lengthened one year, but the Legislature may change the length of the term provided the terms for which such officers are elected shall always be for an even number of years.

The above extension of official terms shall not affect officers elected at the general election of one thousand nine hundred and eight; nor any city, ward, borough, township, or election division officers, whose terms of office, under existing law, end in the year one thousand nine hundred and ten.

In the year one thousand nine hundred and ten the municipal election shall be held on the third Tuesday of February as heretofore; but all officers chosen at that election to an office the regular term of which is two years, and also all election officers and assessors chosen at that election, shall serve until the first Monday of December in the year one thousand nine hundred and eleven. All officers chosen at that election to offices the term of which is now four years, or is made four years by the operation of these amendments or this schedule, shall serve until the first Monday of December in the year one thousand nine hundred and thirteen. All justices of the peace, magistrates, and aldermen, chosen at that election, shall serve until the first Monday of December in the year one thousand nine hundred and fifteen. After the year nineteen hundred and ten, and until the Legislature shall otherwise provide, all terms of city, ward, borough, township, and election division officers shall begin on the first Monday of December in an odd-numbered year.

All city, ward, borough, and township officers holding office at the date of the approval of these amendments, which terms of office may end in the year one thousand nine hundred and eleven, shall continue to hold their offices until the first Monday of December of that year.

All terms of the courts for the general jurisdiction [illegible] of the amendments which fix terms of office that may end in the year one thousand nine hundred and eleven, shall continue to hold their offices until the first Monday of January, one thousand nine hundred and twelve.

A true copy of Joint Resolution No. 3.

ROBERT McAFEE,
Secretary of the Commonwealth.

Insure your Property in

ADAMS COUNTY MUTUAL FIRE INSURANCE CO.

Home Office, Gettysburg

D. P. M'PHERSON, ...President.
C. C. BEALES, ...Vice President
G. H. BUEHLER, ...Secretary
J. ELMER MUSSELMAN, ..Treasurer

MANAGERS:

H. C. Picking, ...Gettysburg
J. W. Taughinbaugh, ...Hunterstown
I. S. Miller,, ...East Berlin
C. G. Beales, ...York Springs
J. D. Neiderer, ...McSherrystown
D. R. Musselman, ...Fairfield
Abia Smucker, ...Littlestown
C. L. Longsdorf .....Flora Dale
Harvey A. Scott, ...Gettysburg

J. Geo. Wolf's Sons,

LIMITED.

(Successors to J. Geo. Wolf & Sons.)
WHOLESALE and RETAIL DEALERS IN

GRAIN, FLOUR, SALT, FEEDS.

ALSO A LARGE ASSORTMENT OF

LUMBER - AND - COAL

We wish for a continuance of all the old customers of the house and the public in general. We pay the cash for all our goods and we sell them FOR THE CASH.

FINE MILL FOR SALE.

A FINE MILL situate on the Monocacy, known as the Stonesifer mill, is For Sale. This mill is in good condition, best of roller process machinery, with good trade, capacity 24 barrels. A concrete dam makes it a most desirable property, giving an abundance of water with and water power. A new saw mill with separate race for saw mill, good house and stable, hog pen and other outbuildings. For terms apply to

GETTYSBURG WATER CO.,
W. H. O'NEAL, Pres.

Season Opened.

The Season for Corn Meal at HAMMER'S STORE is now open. We are grinding New and Old Corn and will have the best CORN MEAL on hands at all time.

s.16-4t S. S. W. HAMMERS.

Chestnut Shingles

Always on Hand.

Carload or Smaller lots.

WRITE FOR TERMS.

E. F. STRASBAUGH,
Orrtanna R. 1.

DRUGS

When Your Doctor Prescribes

He expects that his prescription will be filled with

Pure Drugs

Naturally he expects they will be filled here.

L. M. Buehler

—Successor to—

A. D. BUEHLER & CO.,
GETTYSBURG, PA

How They Met.

[Original.]

Edward Pemberton was scanning a newspaper at his club when his eye fell upon the following death notice:

"Fairweather. Augustus C. Fairweather, [illegible] from his late residence, 71 Lu[illegible] Avenue, at 11 a. m. Thursday, April [illegible]."

"[illegible]," mused Pemberton, "that there is no age put in. I suppose I must go. His mother would never forgive me if I [illegible] away."

He looked at his watch and, seeing it he had just time to reach the house before the ceremony, left the club and proceeded thither, arriving as the obsequies were beginning. Directly opposite him sat a very pretty young woman, on whom his eyes were riveted all through the services. When they were over and the family and intimate friends were entering the carriages to follow the dead to the cemetery Pemberton saw the lady who had caught his fancy handed into the last carriage in the train. He stepped to the carriage, was ushered in by the attendant, the door was closed and the carriage driven away. There was no one inside except the lady and Mr. Pemberton.

It is not to be supposed that a lady and gentleman will drive several miles alone together without a word. In this instance it was incumbent on the lady to speak first, and she did so.

"I noticed," she said, "that the age of the deceased was omitted from the death notice. Do you know how old he was?"

"I noticed that myself," replied Pemberton, a bit flustered. "Gus was always sensitive about his age, and I dare say he left it out on purpose."

The lady looked at him interrogatingly.

"I mean," added Pemberton hastily, "I suppose that the family, knowing of his preference in the matter, omitted it."

"One of the Fairweathers wrote a delightful novel, I believe, 'Her Conquest.'"

"Martin Fairweather. He had great talents. It's a pity he was cut off while entering on a brilliant career."

"Was 'Her Conquest' a posthumous work?"

"No," replied Pemberton; "he was forming plans how to follow up the situation. 'I think he wrote it before he died."

Again the lady looked up suddenly, and Pemberton explained that he meant the book was published while the author was yet living.

"Are you an intimate friend of the family?" she asked.

"No, Gus' mother and mine are very dear friends. I have known Gus fairly well, but not intimately. And you, I suppose you are close to him?"

"A very distant relative, though I confess I scarcely know them."

On the way home Pemberton ventured to ask permission to call upon the lady, which was granted. She introduced him to her family as an intimate friend of the Fairweathers whom she had met at Augustus Fairweather's funeral. It happened that several friends who saw her with her new devotee asked her where she had met him. Stories grow by telling, and at last she explained that he was a friend of her cousin, poor Gus Fairweather, who had recently died.

But a few months had passed before there was an engagement between Pemberton and Miss Anita Brown, the lady he had met at the Fairweather funeral. The courtship being short and Mr. Pemberton being known to very few of Miss Brown's friends, the engagement occasioned great surprise among them. The first question always was "Where did she meet him?" and the reply always was: "He was a bosom friend of Gus Fairweather, and the Fairweathers, you know, are close kin to the Browns. They first saw each other while poor Gus was being lowered in the grave. Wasn't it a melancholy meeting to result in such a happy event?"

One day some months later Pemberton and his wife were walking together when suddenly the former stopped and stood stock still. He was white as a sheet and trembled all over, looking straight before him.

"Edward!" gasped his bride. "What is it?"

Pemberton put his hand to his brow. "Am I all right? Do I dream?"

"Oh, Edward!"

Meanwhile a young man approached and called: "Hello, Pemberton! How are you? This is the lady, I suppose. I've heard all about it. Met my uncle's funeral. Am glad the old duffer brought some happiness before he died. He never did while he lived."

"Where were you [illegible] cle[illegible]" stammered Pemberton.

"[illegible] about [illegible] you [illegible] being [illegible] Pemberton and [illegible] while weeping over the old fellow's grave?"

"There was no age mentioned in the notice."

"Age? Nobody knew. He was old as the hills!"

By this time Pemberton had regained his equanimity, and Mrs. Pemberton, who had never seen Fairweather, knew that a mistake had been made.

"Come and see us," she said.

"Do," added her husband.

"We shall always feel an interest in your uncle's demise," said Pemberton, "since his interment was the means of bringing us together."

The trio became very intimate, but Fairweather never knew that the Pembertons had supposed they had attended his own funeral.

AMY E. KENNEDY.

The Woman Detective.

[Original.]

"This couple you have been shadowing," said the chief of detectives to his subordinate, a woman, "[illegible] the conditions to make them [illegible] we are after that is, if they are newly married."

"They have been married about three weeks."

"How do you know that?"

"Well, I saw the wife pour out a glass of water, drink half of it and set the tumbler down on the sideboard. The husband drank the other half."

"Well?"

"If they had been married, say, a year, he would have thrown out what she had left in the glass and filled it again for himself."

"Hm! And if they had been married several years?"

"He would probably have rinsed the glass."

"Very good. I think you have in you the elements of a born detective. It is quite possible they are the couple we are looking for. But there are evidences that the man and woman reported by Bingham may also fulfill the conditions."

"They have been married some time."

"What makes you think so?"

"I saw them myself at the breakfast table in a hotel. He read his morning paper, while she sat taking in the costumes of the other women in the room. When they arose she put on her own wraps. No groom would have done the one or neglected to do the other."

"Bingham never thought of that. It takes a woman to observe certain conditions. This office shall never again be without several of your sex for just such work. But, to return to this couple you have lighted upon, the Gradys, what other reasons have you for thinking that they are in the third week of the honeymoon?"

"During the first week of marriage a couple are fearful of meeting some friend to deprive them of each other's company. During the second they don't care whether they do or not. During the third they begin to pine for the society of others. While I watched my quarry suddenly an old friend of the groom appeared. Grady's face, which had been showing a bored expression for several days, lighted up with a beautiful smile.

"And the wife?"

"Oh, she showed a bride's animosity to an old friend of her husband. She scowled at him. Nevertheless the two men went off together hilarious."

"Did you see the bridal pair when they met again?"

"Yes. She looked at him reproachfully. He tumbled all over himself to get her back to a happy state of mind."

"Upon my word, you're very observing. Where did you learn all this?"

"I'm married," she replied in a tone which, though modest, meant that her answer was conclusive.

He was evidently satisfied, for he turned again to his notes.

"Bingham reports that his pair showed all the affection of a bride and groom. The husband kissed the wife when he left her in the morning and again when he returned in the evening."

"Does he say that he kissed her in the dining room, in the hall and in the vestibule? Does he say that she waved to him from the window?"

"Well, no; he doesn't say that."

"And that he went back for another kiss?"

"Nor that either."

"Then why does Bingham assume the couple to be newly married?"

"Right you are. I fear Bingham is not up to such delicate work as this."

"The question is, Are the people I have been shadowing the pair that left N. on the 3 a. m. train on the 7th? It is known that that couple had been married two weeks. I struck them on the 3d. I have given you the best of evidence that the Gradys have been married but three weeks. Therefore that one condition is fulfilled; therefore they are the guilty couple."

"Hold on, there! You're a genius at observation, but I don't quite get on to your logic."

"Do you wish a conclusive reason for assuming them to be guilty?"

"If you have one."

"Well, neither of them likes children. I saw a sweet little girl approach them with something to sell. The woman said, 'Get out!' and the man swore at her."

"And your connecting links for your inference?"

"It is possible for a man to dislike children and be honest, but a woman who could turn against a dear little child would commit most any crime."

The chief pondered a few moments, then [illegible]

"You have given me two entirely different [illegible] of evidence. The first [illegible] reasonable presumption of dishonesty, and seems to point to [illegible]. The one for second is all important. Arrest the Gradys. They committed the crime."

"Have you any other reason for thinking so?"

"No; I don't want any other reason."

"That will do. You may go."

The Gradys were arrested and convicted. After the trial the chief sent for his subordinate who had shadowed them and said to her:

"The reason you gave me for thinking that the Gradys were guilty must have had some unexpressed connection with other reasons. Can you explain it to me?"

"I had no reason except the one I gave you."

"And that was enough for you?"

"Quite enough. It would or should be enough for any woman."

G. MASON BRANDSTREET.

A FEW PERSONALS.

JACK'S MT., Oct. 5.—Mr. and Mrs. Bane Snyder and daughter Gladys, spent several days with her parents, Mr. and Mrs. Asper, at Bendersville.

Mrs. Cox visited her sister, Mrs. Stansbury, near Emmitsburg recently.

Mrs. John Creager is on the sick list.

Miss Helen Sanders, who had spent the last month at Hanover, returned home last Saturday.

E. H. Snyder, E. B. Snyder and Wm. Heyser picked their apples at this place during last week and report a good crop.

Surprise Party.

A very enjoyable surprise party was held at the home of Mr. and Mrs. C. C. Collins of Two Taverns, Sept. 23rd, in honor of their daughter Syrena's birthday anniversary. The evening was spent in social conversation, playing games and music. At a reasonable hour all were invited to the dining room where the table was laden with all the delicacies of the season to which all did ample justice, after which they all returned to their respective homes wishing Miss Syrena many more such happy occasions. Those present were Mr. and Mrs. C. C. Collins, Mr. and Mrs. Clarence Wolfe, Mr. and Mrs. Harry King, Mr. and Mrs. Elmire Basehoar, Mr. and Mrs. Edward Snyder, Mr. and Mrs. D. C. Rudisill, Mr. and Mrs. William Myers, Mr. and Mrs. Samuel Smith, Mr. and Mrs. W. J. Collins, Mr. and Mrs. Howard Snyder, Mrs. Jacob A. Appler, Mrs. Hanson Collins, Misses Ruby Walker, Ida Snyder, Edna Wherley, Clara Appler, Bessie Collins, Margie Foulk, Laura Wolford, Elsie Appler, Syrena Collins, Lizzie Appler, Mary Collins, Elsie Smith, Louise Collins, Francis Appler, Ruth Weikert, Lesba Basehoar, Effie Appler, Viola Smith, Nettie Collins, Margie Snyder Viola Miller Lottie Smith, Esther Myers, Mary Snyder, Sarah Snyder, Lottie Snyder, Bernice Collins, Mary Appler, Helen Snyder, Ruth Snyder, Marie Smith, Irma Collins, Messrs. I. Willis Appler, Lloyd Keefauver, Leason Snyder, John O. Appler, Howard Arentz, Mervin Bucher, J. Warfield Collins, Norman Conover, Roy Appler, Roy Snyder, John Arentz, Sylvester Collins, Mervin Collins, Charles Wolfe, Amos Collins, Roy Foulk, Ivan Snyder, Claude Snyder, Charles Cassatt, Mervin Weikert, Guy Appler, Charles Young, Guy Sherman, Lloyd Reaver, Russell Reaver, Addison Wherley, Levi Myers, Luther Smith, Preston Snyder, Evan Appler, Maryland Appler, Norman Appler, Lloyd Schwartz, Roy Collins, John Rudisill, Theron Basehoar, Clarence Collins, Amos Basehoar, Jennings Collins, Herbert Snyder, Lewis King, and Ralph Wolfe. J.W.C.

Our Stock of Cotton and Wool Underwear, sizes from infant to extra stout. Bought direct and lowest prices. You get the benefit.
o 7 2t Dougherty & Hartley.

THE Christmas Exchange as recently advertised, has been abandoned. 1t

SHORTHAND and TYPEWRITING.

The Heiges Shorthand and Typewriting School will be open in the First National Bank Building, GETTYSBURG,

MONDAY, WEDNESDAY AND FRIDAY NIGHTS,

commencing Sept. 15th. Day Sessions at Cashtown, Pa. Tuition Reasonable. Short Course. 73 Employment Bur.

C. A. HEIGES, Cashtown.

PUBLIC SALE
OF LUMBER AND WOOD.

ON FRIDAY 16th day of October 1908 The undersigned will sell on the Vincent Redding farm, formerly the Shriver farm in Straban township along York pike adjoining the Epley farm about 2 1-2 miles from Gettysburg. A large lot of lumber and wood, 5000 feet of boards, 35 cords of slab wood, 5 acres of uncut tree tops in lots to suit purchasers, chips, chunks, etc. This will all positively be sold at the sale

H. A. MYERS.

J. M. Caldwell; Auct.
P. A. Miller, Clerk.

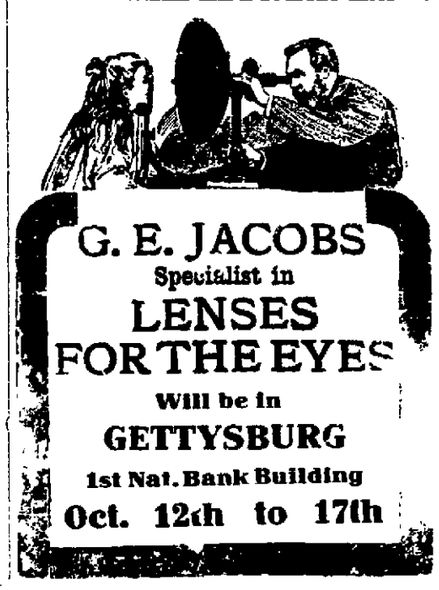

CONVENIENCES APPRECIATED.

ARENDTSVILLE, Pa. Oct. 5th.—The First National Bank of Arendtsville which was opened on Sept. 1st has received a liberal share of the public patronage and its convenience is much appreciated by the citizens of this community.

F. J. Brenthisel who spent a month here in the Photograph Business has gone to Hampton and opened up a room.

Sweet potatoes, pumkins, turnips and tomatoes are a full crop in this locality.

Emory E. Sheely clerk in C. H. Kleppers store shot ten squirrels on the first day when the law opened.

Mr. and Mrs. P. E. Raffensperger are visiting the formers sister Mrs. Eph. Shank of Lafeyette. Ind. they will return home via Niagara Falls.

Mrs. Elizabeth Hostetter of Shippensburg was a recent visitor at the home of Rev. D. T. Koser.

Dr. L. Kumle of Dixon, Cal. spent a few days among friends in this place last week.

Miss Lizzie Portney of Harrisburg is visiting at P. E. Raffenspergers.

Mrs. Jestine Rex of Missouri is visiting Mrs. Clara Raffensperger of this place.

Mrs. Sidney Widner sold her house and lot in this place to the Misses Flora and Katy Hartzell of Butler Twp. the price we did not learn. P.

VALLEY HAPPENINGS.

BUCHANAN VALLEY, Oct. 5.—Mrs. A. W. Cole, Catharine and Richard spent a few days in Gettysburg recently.

Miss Lottie Irwin has returned from Piedmont, Virginia after a stay of a few months.

Leo Fernier who had gone to New York State to visit his parents, has returned and is again working at the State Sanatorium, Mont Alto, Pa.

David Sneeringer is spending some time at J. J. Kohl's his father-in-law with his wife and child.

Rev. J. P. Duggan of Chest Springs, Cambria Co., Pa., paid a visit to A. W. Cole and family and celebrated Mass in St. Ignatius' Church on Sunday of last week.

Mrs. H. J. Brinkerhoff, Miss Agnes McCreary and William Brinkerhoff spent last Thursday in the Valley, the guests of your correspondent.

Miss Louise Brinkerhoff returned to Gettysburg on Thursday after spending two weeks with your correspondent.

Samuel Irwin, Jr. spent last Friday in Chambersburg.

All vegetables and flowers were gathered in or protected from the frost for Friday night last, which was quite a heavy one.

Mrs. John Stover and two children Mary and John spent several days in the valley the guest of her mother and father Mr. and Mrs. A. D. Kuhn and also Mr. and Mrs. John Fiedle.

The chestnut crop is large this year.

The sportsmen are taking advantage of the open season for squirrel.

S. C. S.

PUBLIC SALE.
OF CORD WOOD, ETC.

ON FRIDAY, OCT. 9, 1908, the undersigned will sell at public sale on my farm near Greenmount, Cumberland township, 40 cords of good dry oak and hickory wood. This wood was cut last winter and hauled out to Emmitsburg road, handy to get, one two horse wagon, 2 cows, 1 Holstein will be fresh in the winter, several barrels of good cider vinegar, some apples and other articles. Sale to begin at 1 p. m. A credit of six months will be given notes with approved security being given by purchasers or 3 per cent off for cash.

ROBERT A. HARNER.
I. N. Lightner, Auct.

ASSESSMENT.

THE Board of Directors of the Liberty and Independent Mutual Fire Association have ordered an assessment of 5 per cent. on amount of premium notes for fire losses, payable within 60 days from Nov. 1, 1908.

Particular attention is called to the 19th section of the By-laws, viz: That hereafter on all assessments made on premium notes, demand shall be made upon each policy holder so assessed for the amount due on the premium note, and if not paid within sixty days from date of such demand the policy shall be null and void and of no effect.

D. P. DELAP
Secretary.

ADMINISTRATORS' NOTICE

ISABELLA CARL ESTATE—Letters of administration on estate of Isabella Carl late of the township of Hamilton, Adams county Pa having been granted to the undersigned he hereby gives notice to all persons indebted to said estate to make immediate payment and those having claims to present them duly authenticated for settlement

CHAS. M. WOLFE, Esq.
Hanover, Penn.
Orville Allen Wolf and Wm. Arch McCoy

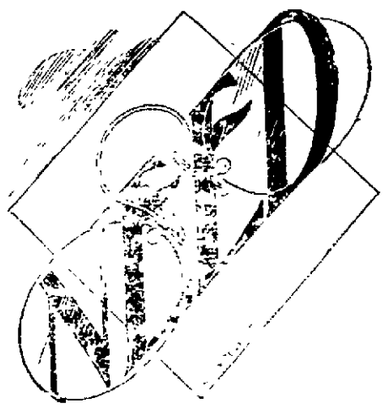

FRIENDS IN NEED

are friends indeed. Your greatest friends are your eyes. You should take the very best of care of them, for you will never have another pair.

Our Eye Glasses are Friends

to weary or weakened eyes. Come and have a pair adjusted to your sight needs by means of our scientific eye examination The examination costs nothing The glasses will cost you as little as good lenses can be sold for.

Geo. W. Chritzman,
23 Chambersburg St.,
Gettysburg, : : Penn'a.

Expensive Turnpike Toll.

Constable Dougherty, of McSherrystown, last week arrested William Murren, of Union, and Valentine Wildasin, of Conowago Townshis, Adams County, on warrants issued by Squire, V. H. Lilly, charging them on oath of toll-gate-keeper German for using the Hanover & McSherrystown turnpike and skipping the toll-gate The case of Murren was settled by paying a fine and costs, amounting to $6 80, and after a hearing a fine and costs amounting to $11.74 was imposed, upon Wildasin, which he paid, when he was released.

ONLY a little cold in the head may be the beginning of an obstinate case of Nasal Catarrh. Drive out the invader with Ely's Cream Balm applied straight to the inflamed stuffed up air-passages. Price 50c. If you prefer to use an atomizer, ask for Liquid Cream Balm. It has all the good qualities of the solid form of this remedy and will rid you of catarrh or hay fever. No cocaine to breed a dreadful habit. No mercury to dry out the secretion. Price 75c. with spraying tube. All druggists, or mailed by Ely Bros., 56 Warren street, New York

1908 October 5-9

YE GRAND OLD

YORK FAIR

Premiums $9,000 Purses $5,000

Exhibition the best in each Department ever on the grounds. All space in Exhibition Buildings engaged months ago, many intending exhibitors for want of space required to show under canvas.

Machinery Department overflowing.

Trials of speed promise to be the best ever on the track.

THE FREE ATTRACTIONS INCLUDE:—

THE SEVEN GRUNATHOS, incomparable lady acrobats, executing the most delicate displays.

RELAY RACE, 4 miles, cow girls as riders, changing horses each mile; must beat 9 minutes or no money.

DARE DEVIL DASH, flirting with death, the most sensational attraction to be had.

THE ETHIOPIAN BLACK BIRDS, a novelty from the South. "Who Said Chicken."

BELLMONT'S PERFORMING DOGS.

THE FAMOUS BICKETT FAMILY, the world's greatest acrobats, return after six years with new aerial feats.

KEMP SISTERS WILD WEST AGGREGATION in several of their leading features

Admission 25c. Excursions on all railroads

For further information address

EDWARD CHAPIN, Secretary,
York, Pa.

Don't Waste Your Land

But plant it in Yellow Locust, $5, $10 and $15 per thousand trees

Remember that I grow a general line of Nursery Stock. Fruit and Ornamental trees, that will cost you less, grow and do better than high priced foreign trees that are not suited to our soils and climatic conditions.

I use whole roots to make my trees, which make the longest lived trees in the world, and are superior to trees root-grafted on pieces of roots cut about two inches long to lessen the cost of production, and sold by many other nurserymen who claim the piece root tree to be as good as any.

Be your own agent. Call, write or 'phone

Battlefield Nurseries,

Office 42 High St. C. A. Stoner, Prop'r, Gettysburg, Pa.

Dress in a Warm Room.....

When it is too warm for a fire, and too cool to dress in comfort, one of those little PORTABLE GAS HEATERS that you can attach to a light tip anywhere is just the thing It will take the chill off the room and you can dress in perfect comfort.

They're nice for the Bath Room, too, on a cool evening or morning. And the cost of gas for making your room comfortable is practically nothing. Let us tell you more about them.

Gettysburg Gas Co.

EVERY MAN FOR HIMSELF

BY—

NORMAN DUNCAN

Author of "The Cruise of the Shining Light."

Illustrated
Cloth . . . $1.50

IN the barren land of Labrador, which the author knows so well, these stories are eloquent with strong feeling. All of them are intensely romantic, some are touched with rare sympathy for children, a few have a certain magnificent religious conviction and all are deeply appealing in the widest human sense.

HARPER & BROTHERS

Do You Want Anything in the Drug Line
A Prescription Filled
Give Us a Call
HUBER'S DRUG STORE

"SCHOOL DAYS, SCHOOL DAYS"

Demand Medium Weight, all Leather, Well Built and Good Looking **Shoes** for Boys and Girls. Heavy Vici, Box Calf and Kangaroo Calf Will Fill the Bill; and We Have Them. Tans Too.

THE PRICES ARE RIGHT.

School Shoes

Eckert's Store

"On the Square."

Hygienic Lambs Wool, carded into sheets 72x84 inches in 1, 2, 3 and 4 lbs weight. Price 85 cts. per pound at
s30 2t G. W. Weaver & Son's.

Ladies' and Childrens' Winter Coats in a great variety of styles and qualities at
s 30 2t G. W. Weaver & Son's.